

UPDATE ON DIABETIC RETINOPATHY

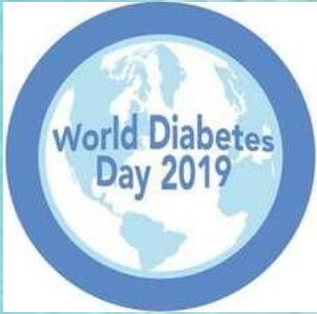

CME Organized by
Department of Ophthalmology, JIPMER
Under the Aegis of POA

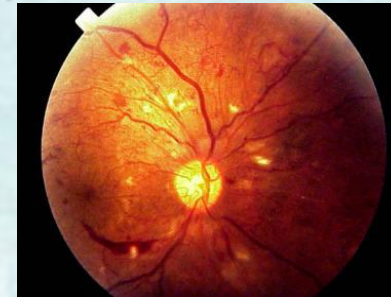
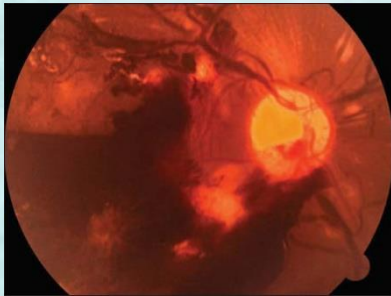

**ALSO INCLUDES
PG QUIZ WITH
EXCITING
PRIZES**

VENUE:SSB Conference Hall,3rd FLOOR

DATE:17/11/19

TIME: 8:00 AM- 3:00 PM

Online Registration: Rs. 500/-

Beneficiary name: JIPMER OPHTHALMIC MEETING

Bank Of Baroda A/c No: 98340100002844

IFSC Code: BARBOJIPMER

Spot Registration: Rs. 700/-

Quiz Participants
(team of two)
to send team details by
whatsapp to
Dr Amit (9843126534)
by 14th November
(Maximum 2 teams/college
will be selected for Finals)

Dr Subashini K.
Organising Chairman

For acknowledgement please send mail to jipmerdr@gmail.com

Dr Amit Kumar Deb
Organising Secretary



UPDATE ON DIABETIC RETINOPATHY

Under the Aegis of Pondicherry Ophthalmologists' Association

Date: 17/11/2019

Venue: JIPMER, PUDUCHERRY

Registration: 8:15 AM.



Topic	Speaker	Time	Panel
SESSION 1 (8:45- 10:15 AM)			
Optimising treatment in management of Diabetic macular edema	Dr Amit Kumar Deb (Assistant Prof, VR Consultant, JIPMER, Puducherry)	8:45- 9:15 AM	Chairperson: Dr Naresh Babu Co-Chairperson: Dr Subashini K Moderator: Dr Ezhilvadhani
Lasers in Diabetic Retinopathy	Dr Renu Rajan (Senior Consultant, VR Services, AEH, Madurai)	9:15-9:45 AM	
Inauguration	Invocation	9:45- 10:15 AM	Dr. Rakesh Aggarwal Director , JIPMER
	Honouring of guests		
	Lamp lighting		
	Welcome address		Dr. Ashok Shankar Badhe Medical Superintendent,JIPMER
	Inaugural address		
	Memento distribution to speakers		
Vote of thanks	Dr. Subashini K. Professor & HOD, Ophthalmology		
TEA BREAK (10:15- 10:30 AM)			
SESSION 2 (10:30 AM - 1:00 PM)			
Approach to a patient with Diabetic Retinopathy- Clinical Pearls	Dr Manavi Sindal (Senior Consultant & Head, VR Services, AEH, Puducherry)	10:30- 11:00 AM	Chairperson: Dr Renuka S Co-Chairperson: Dr Ramesh Babu Moderator: Dr Chittaranjan Mishra
Surgical Approach in Diabetic Retinopathy	Dr Naresh Babu (Senior Consultant & Head, VR Services, AEH, Madurai)	11:00- 11:30 AM	
Management of Systemic Comorbidities in Diabetic Retinopathy	Dr Suryanarayana B S (Additional Prof, Dept of Medicine, JIPMER Puducherry)	11:30-12:00 PM	
PG quiz on Ophthalmology (Two members/ team) Prelims followed by Finals	Dr Chittaranjan Mishra (Consultant, VR Services, AEH, Madurai)	12:00- 1:00 PM	
LUNCH BREAK (1:00- 2:00 PM)			
SESSION 3 (2:00- 3:00 PM)			
Indirect Ophthalmoscopy Dry lab session for PGs	Dr Chittaranjan Mishra Dr Amit Kumar Deb	2:00- 3:00 PM	