

**REGIONAL CANCER CENTRE****HOSPITAL BASED CANCER REGISTRY & PATTERN OF CARE SURVIVAL STUDIES**HBCR Mail ID: [officehbcrcipmer@gmail.com](mailto:officehbcrcipmer@gmail.com) Phone: 0413-2296420

JIP/RCC/ICMR/HBCR&amp;POCSS/2025/34

04/08/2025

**Monthly Audit for the Month of JULY 2025**

S NO	SITE OF TUMOR	NO. OF CASES
1	HEAD AND NECK *	72
2	BREAST	64
3	CERVIX	40
4	STOMACH	18
5	LUNG	17
6	OTHERS **	15
7	ENDOMETRIUM	12
8	ESOPHAGUS	12
9	OTHER GENITOURINARY TUMORS ***	12
10	ABDOMINAL TUMORS ****	11
11	RECTUM	11
12	COLON	8
13	LIVER	8
14	OVARY	7
15	PANCREAS	7
16	BONE MARROW	5
17	CONNECTIVE TISSUE	5
18	KIDNEY	5
19	LYMPH NODE	4
	TOTAL	333

\* Head and Neck - Larynx, Oral Cavity, Pharynx

\*\* Others \_Anal Canal, Brain, External Auditory Canal, Osteosarcoma, Salivary Gland , Skin Of Scalp, Submandibular Gland, Thyroid, Unknown Primary, Vulva

\*\*\* Other Genitourinary Tumors - Bladder, Penis, Prostate

\*\*\*\* Abdominal Tumors - Cecum, Duodenum, Gallbladder, Rectosigmoid

  
**Dr. Gunaseelan K**  
Principal Investigator  
HBCR & POCS**Dr. GUNASEELAN, K**  
PRINCIPAL INVESTIGATOR  
HBCR & POCS  
JIPMER

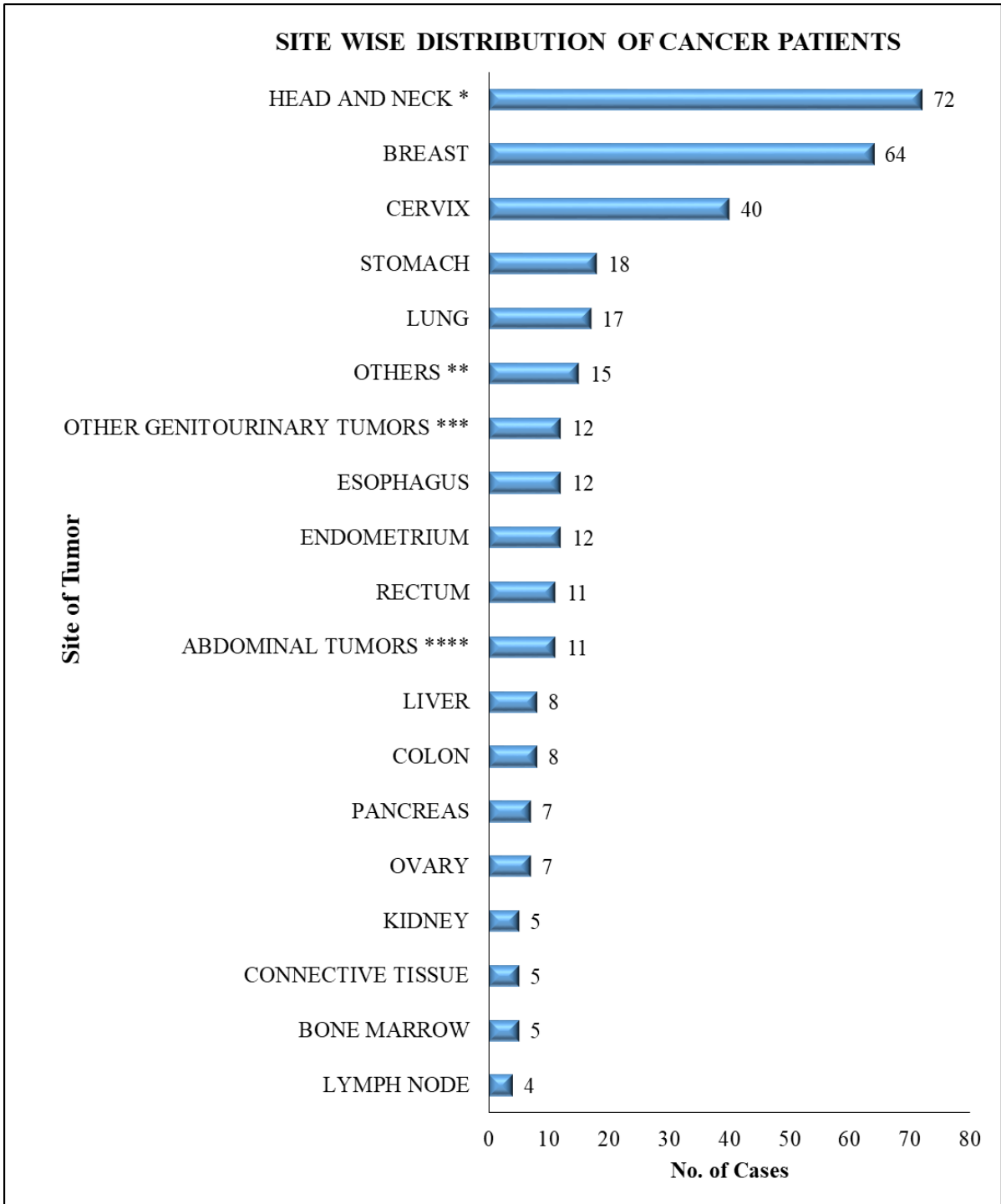

\* Head and Neck - Larynx, Oral Cavity, Pharynx

\*\* Others - Anal Canal, Brain, External Auditory Canal, Osteosarcoma, Salivary Gland, Skin of Scalp, Submandibular Gland, Thyroid, Unknown Primary, Vulva

\*\*\* Other Genitourinary Tumors - Bladder, Penis, Prostate

\*\*\*\* Abdominal Tumors - Cecum, Duodenum, Gallbladder, Rectosigmoid

**GENDER WISE DISTRIBUTION OF CANCER PATIENTS**

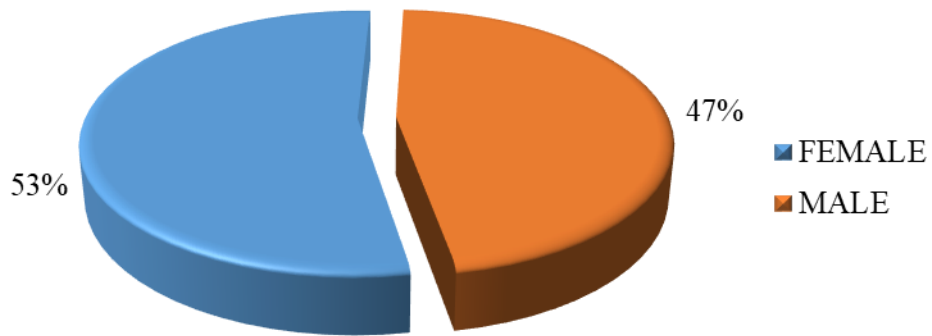

**AGE GROUP WISE DISTRIBUTION OF CANCER PATIENTS**

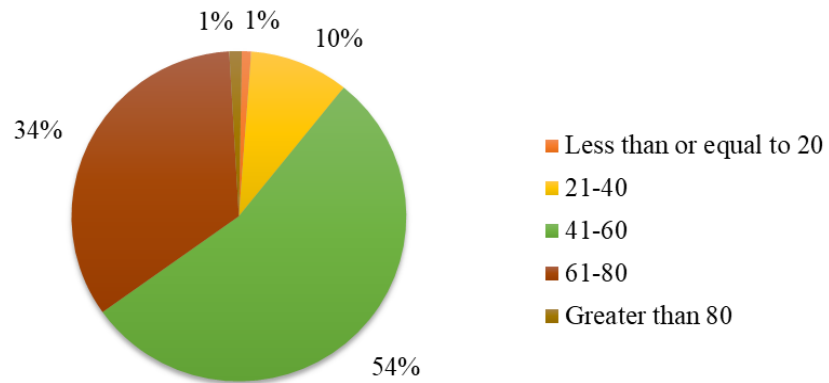

**JOINT DISTRIBUTION OF AGE GROUP AND GENDER OF CANCER PATIENTS**

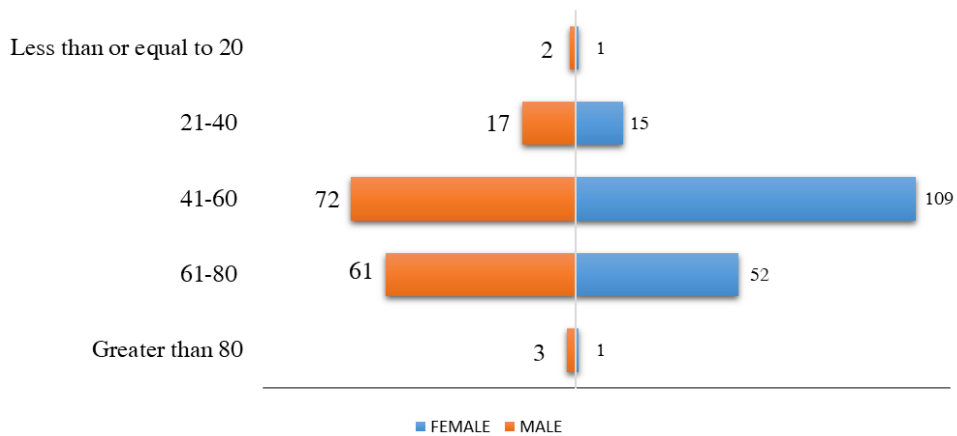

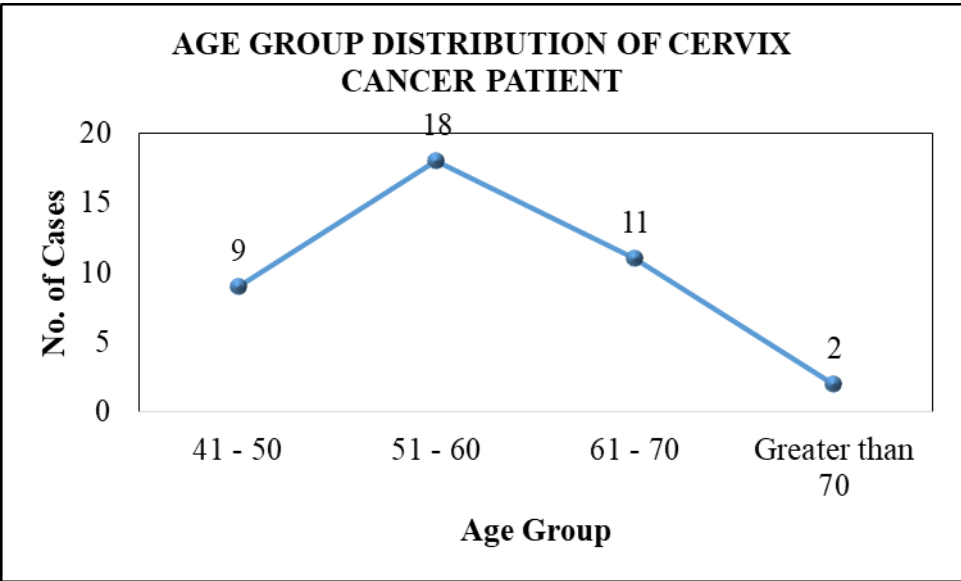
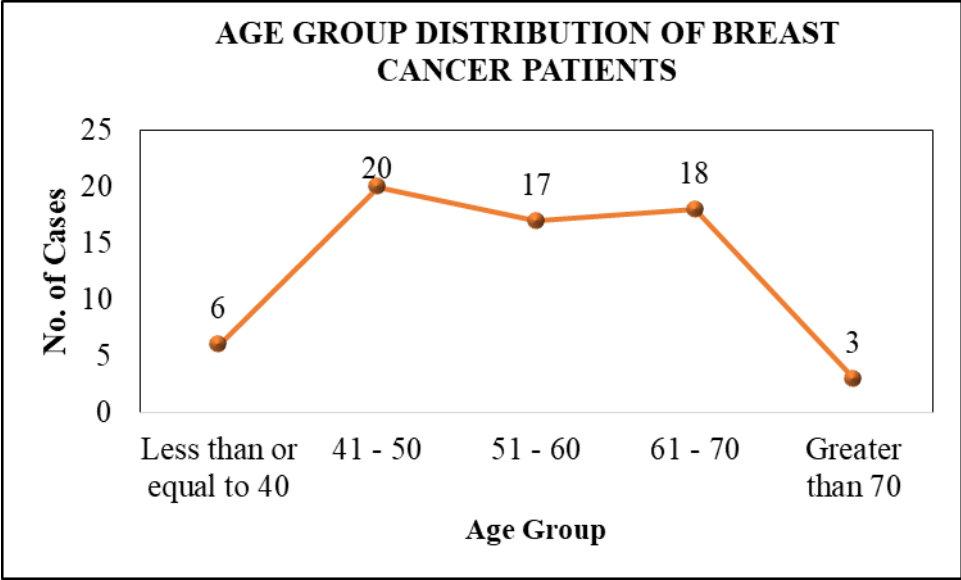

### AGE GROUP DISTRIBUTION OF HEAD AND NECK CANCER PATIENT

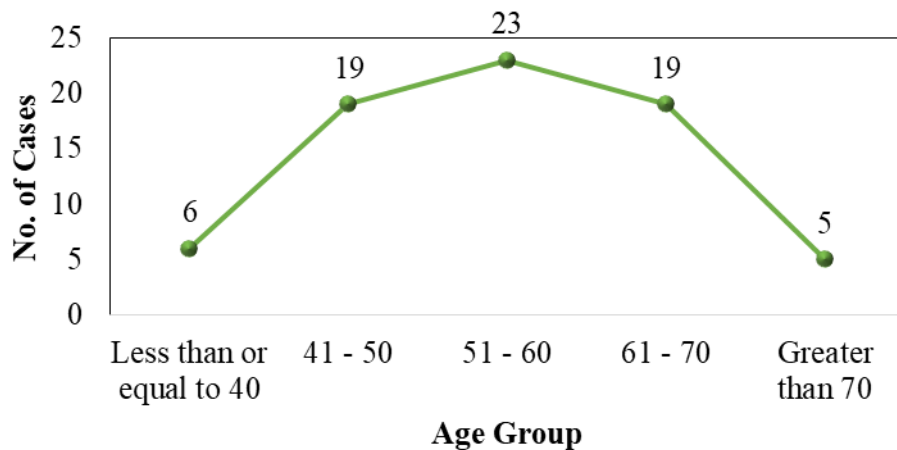

### SUB-SITE WISE DISTRIBUTION OF HEAD AND NECK CANCER PATIENTS

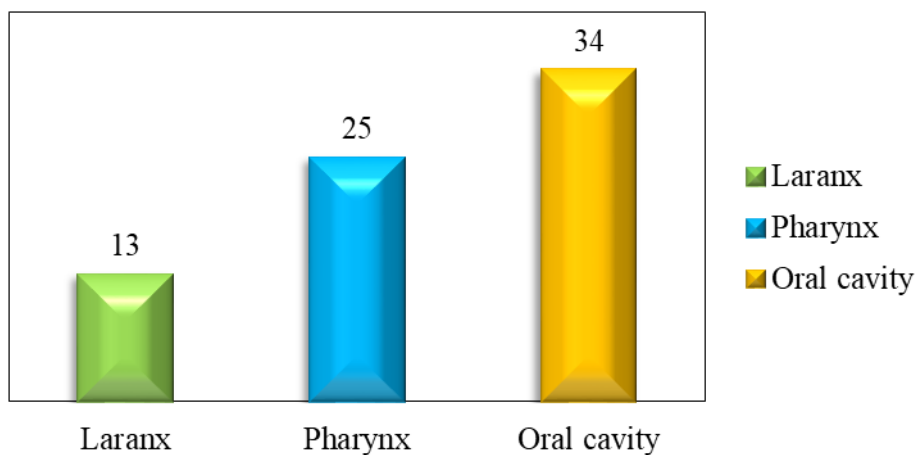

## STATE/UT WISE DISTRIBUTION OF CANCER PATIENTS

S. No	Name of the State	No. of Cases
1	Tamil Nadu	277
2	Pondicherry	37
3	Kerala	8
4	West Bengal	7
5	Karnataka	2
6	Jharkhand	1
7	Bangladesh	1
<b>Total</b>		<b>333</b>

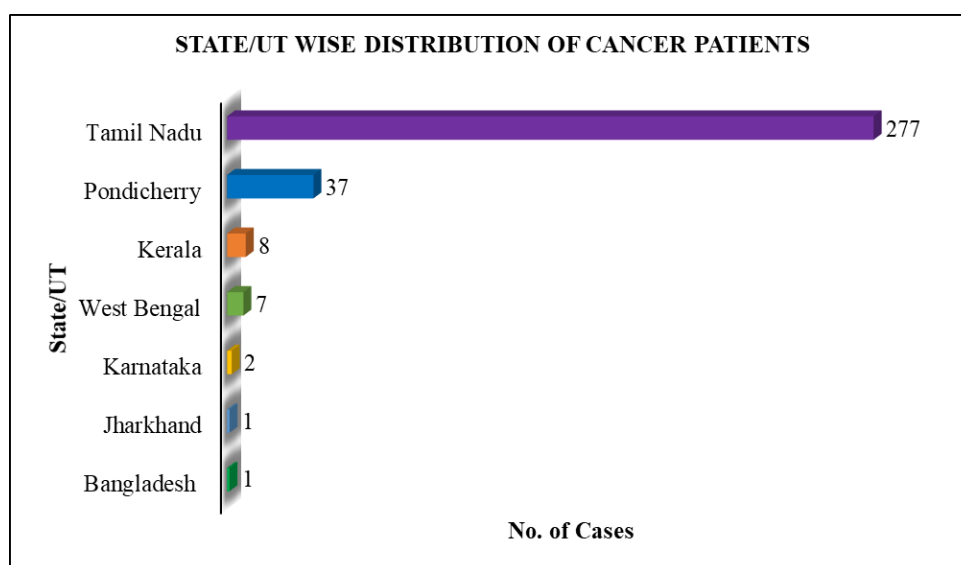

## DISTRICT-WISE DISTRIBUTION OF CANCER PATIENTS

S. No	Name of the Districts	No. of Cases
1	Cuddalore	53
2	Villupuram	51
3	Pondicherry	34
4	Thanjavur	20
5	Tiruvannamalai	18
6	Tiruvarur	14
7	Kallakurichi	13
8	Dindigul	9
9	Nagapattinam	9
10	Ariyalur	8
11	Mayiladuthurai	8
12	Salem	8
13	Tiruchirappalli	8
14	Other Tamilnadu District*	8
15	Namakkal	7
16	Perambalur	6
17	Dharmapuri	5
18	Pudukkottai	5
19	Sivaganga	4
20	Tiruppur	4
21	Chengalpattu	3
22	Chennai	3
23	Erode	3
24	Kanchipuram	3
25	Karur	3
26	Malappuram	3
27	Other Kerala Districts**	3
28	Other West Bengal District***	3
29	Bangalore Urban	2
30	Idukki	2
31	Karaikal	2
32	Paschim Medinipur	2
33	Purba Medinipur	2
34	Tirupattur	2
35	Virudhunagar	2
36	Bangladesh District	1
37	Dumka	1
38	Mahe	1
<b>Total</b>		<b>333</b>

\* Other Tamilnadu Districts - Coimbatore, Krishnagiri, Ramanathapuram, Ranipet, Theni, Tirunelveli, Tiruvallur, Vellore

\*\* Other Kerala Districts - Alappuzha, Kannur, Kollam

\*\*\* Other West Bengal District - Birbhum, Hooghly, Howrah

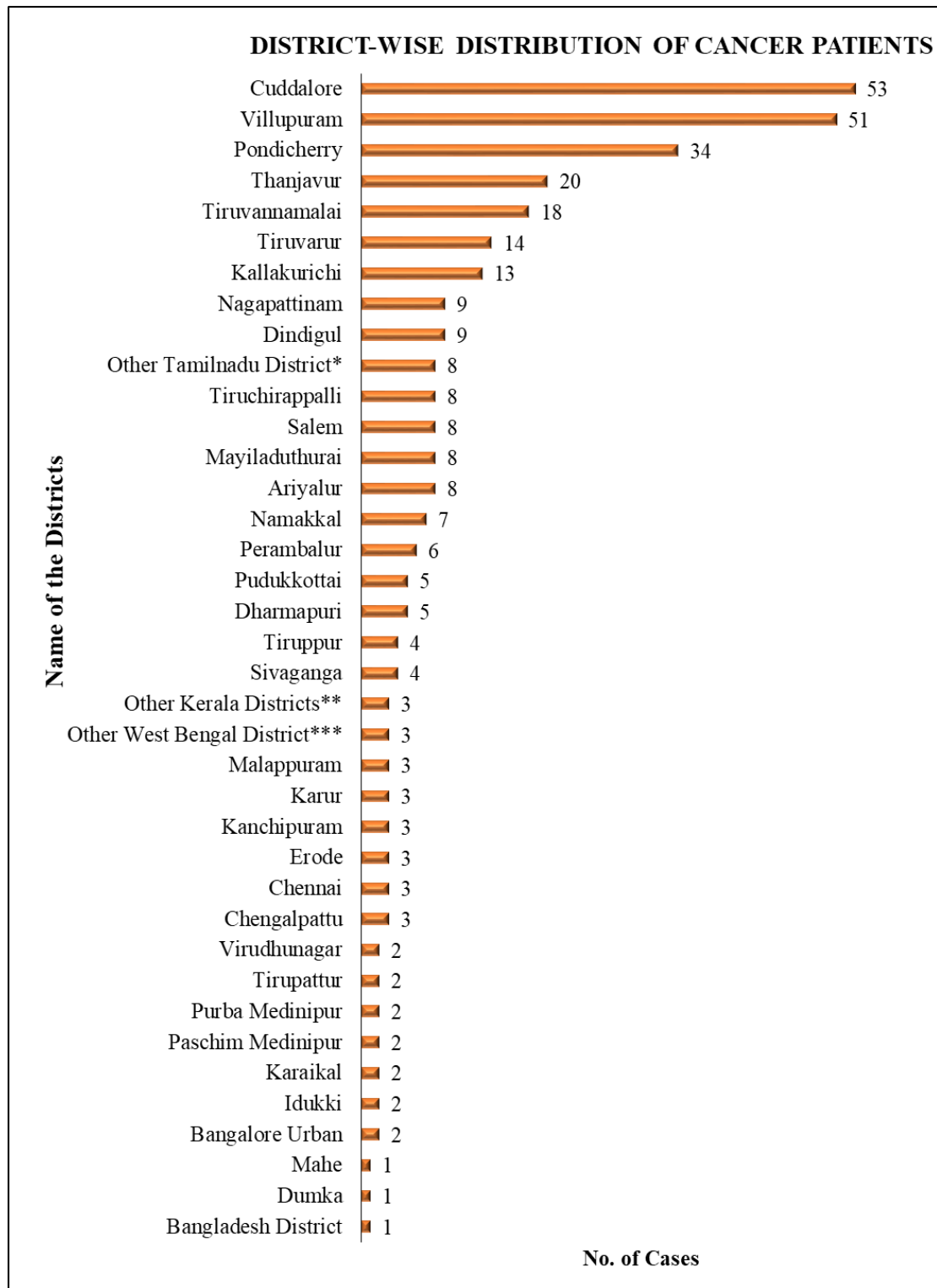

\* Other Tamilnadu Districts - Coimbatore, Krishnagiri, Ramanathapuram, Ranipet, Theni, Tirunelveli, Tiruvallur, Vellore

\*\* Other Kerala Districts - Alappuzha, Kannur, Kollam

\*\*\* Other West Bengal District - Birbhum, Hooghly, Howrah