

JAWAHARLAL INSTITUTE OF POSTGRADUATE MEDICAL EDUCATION AND RESEARCH

(An Institution of National Importance, Under Ministry of Health & Family Welfare,
Government of India)

Dhanvantari Nagar, Puducherry – 6.

REGIONAL CANCER CENTRE

HOSPITAL BASED CANCER REGISTRY & PATTERNS OF CARE AND SURVIVAL STUDIES

JIP/RCC/ICMR/HBCR&POCSS/2024/14

04/04/2024

Monthly Audit for the Month of March 2024

Sl. No.	Tumor Site	No. Of Cases
1	HEAD AND NECK CANCERS*	94
2	BREAST	72
3	CERVIX	56
4	STOMACH	20
5	BRAIN	15
6	LUNG	13
7	RECTUM	13
8	ESOPHAGUS	11
9	OTHER GENITOURINARY TUMORS**	11
10	PANCREAS	8
11	COLON	7
12	OTHER GYNECOLOGICAL TUMORS*****	7
13	OTHERS***	5
14	SKIN	5
15	ABDOMINAL TUMORS****	5
16	CONNECTIVE TISSUE	5
17	ENDOMETRIUM	5
18	LYMPH NODE	5
19	BONE	4
20	LIVER	4
21	THYROID	4
22	UNKNOWN PRIMARY	4
23	BONE MARROW	3
24	NASAL CAVITY	2
25	OVARY	2
TOTAL		380

* Head and Neck Cancers- Larynx, Oral Cavity, Pharynx

** Other Genitourinary Tumors- Urinary Bladder, Prostate, Testis, Penis

***Others-Scalp, Adrenal Gland, Lip, Connective Tissue, Thyroid

****Abdominal Tumors- Cecum, Periampullary, Gallbladder

*****Other Gyneacological Tumors- Vagina, Uterus

Dr. Gunaseelan K.
Principal Investigator
HBCR & POCSS

Dr. GUNASEELAN. K.
PRINCIPAL INVESTIGATOR
HBCR & POCSS
RCC, JIPMER

For any queries please contact: Ph: 09362966444

Email: officehbcrrjipmer@gmail.com

SITE WISE DISTRIBUTION OF CANCER PATIENTS

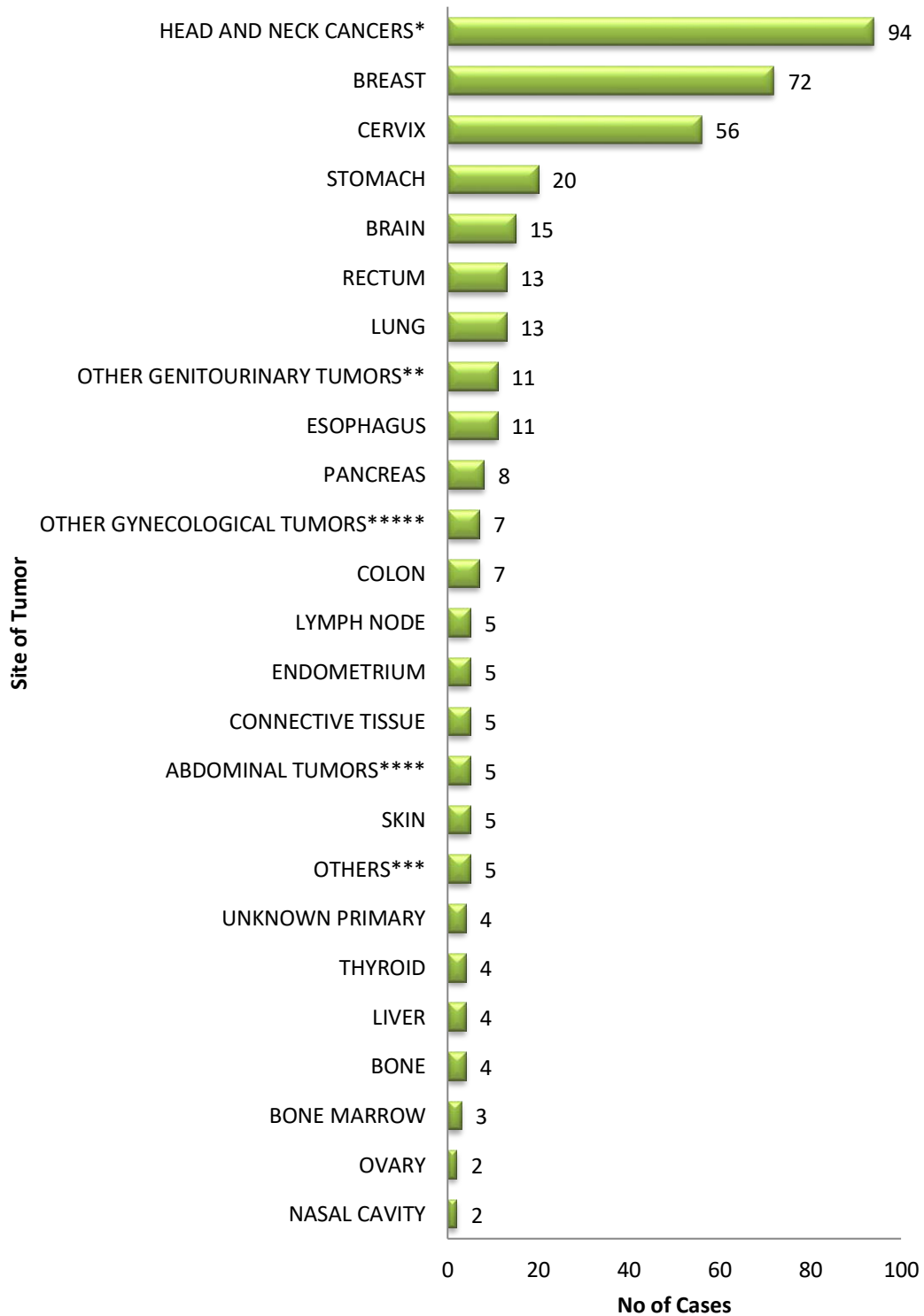

* Head and Neck Cancers- Larynx, Oral Cavity, Pharynx

** Other Genitourinary Tumors- Urinary Bladder, Prostate, Testis, Penis

***Others-Scalp, Adrenal Gland, Lip, Connective Tissue, Thyroid

****Abdominal Tumors- Cecum, Periapillary, Gallbladder

*****Other Gynecological Tumors- Vagina, Uterus

GENDER WISE DISTRIBUTION OF CANCER PATIENTS

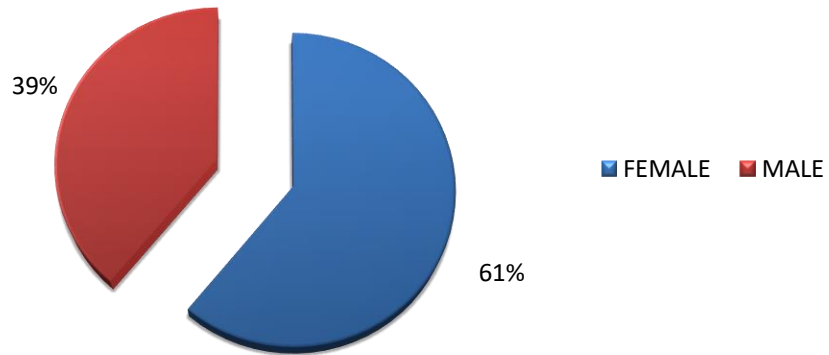

AGE GROUP WISE DISTRIBUTION OF CANCER PATIENTS

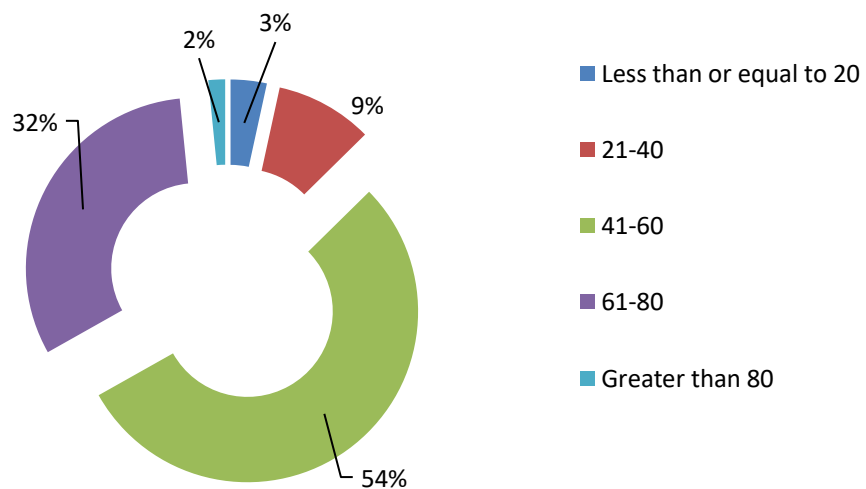

JOINT DISTRIBUTION OF AGE GROUP AND GENDER OF CANCER PATIENTS

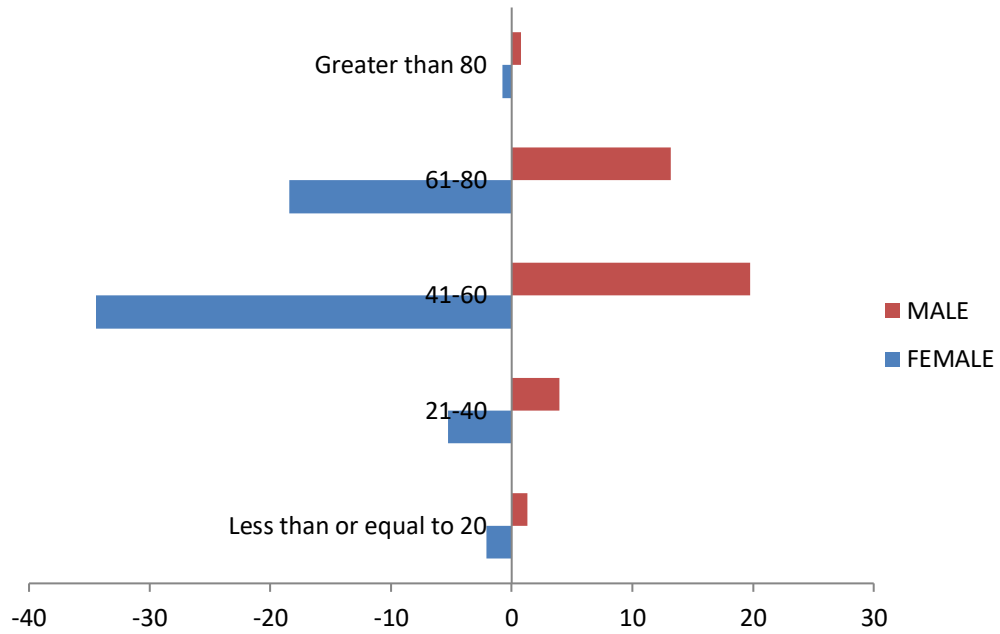

AGE GROUP DISTRIBUTION OF BREAST CANCER PATIENTS

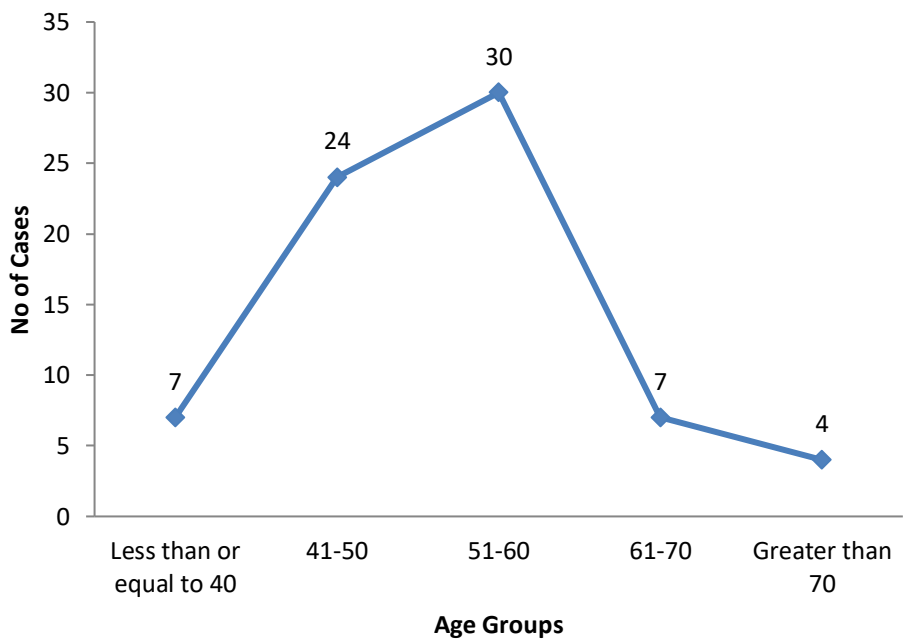

AGE GROUP DISTRIBUTION OF CERVIX CANCER PATIENTS

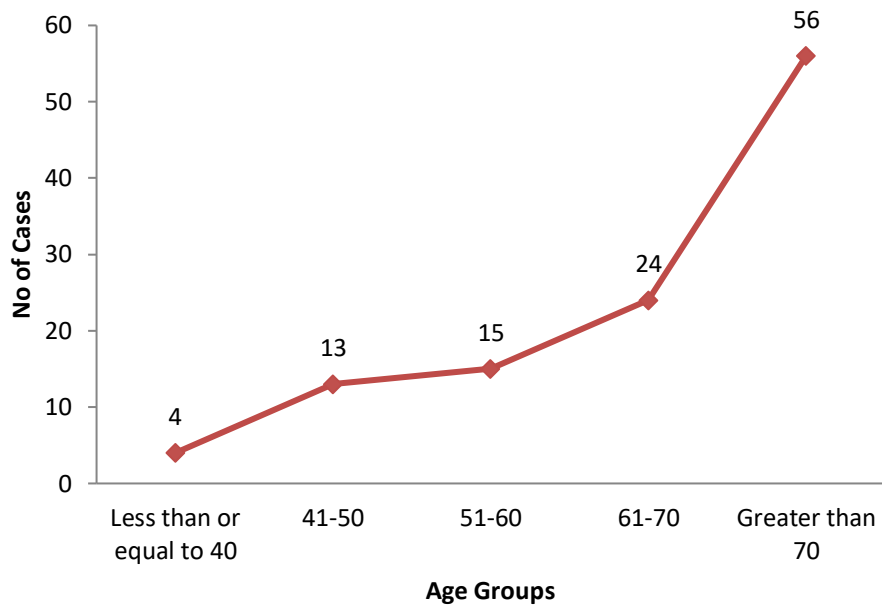

AGE GROUP DISTRIBUTION OF HEAD AND NECK CANCER PATIENTS

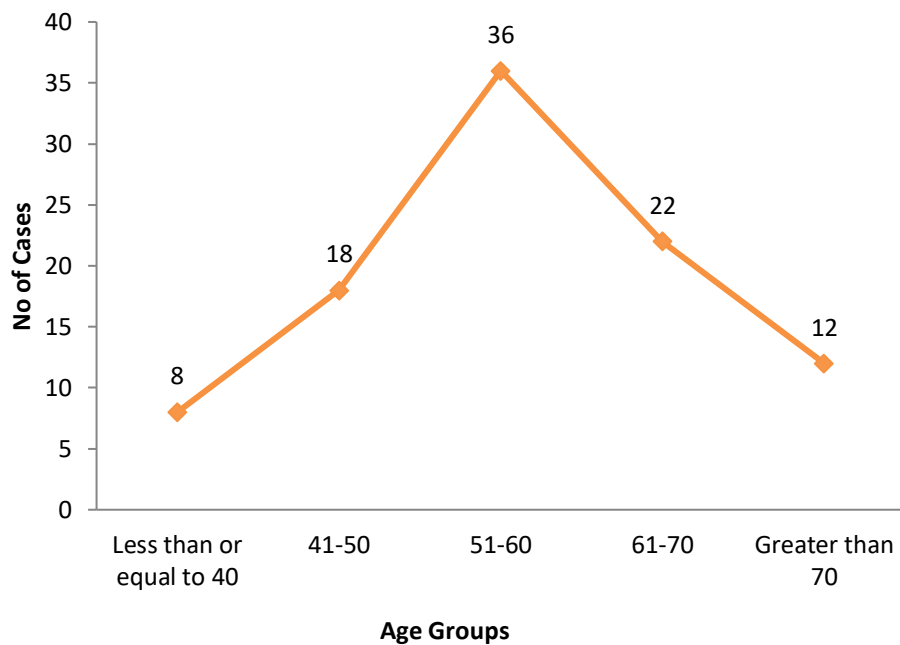

SUB-SITE WISE DISTRIBUTION OF HEAD AND NECK CANCER PATIENTS

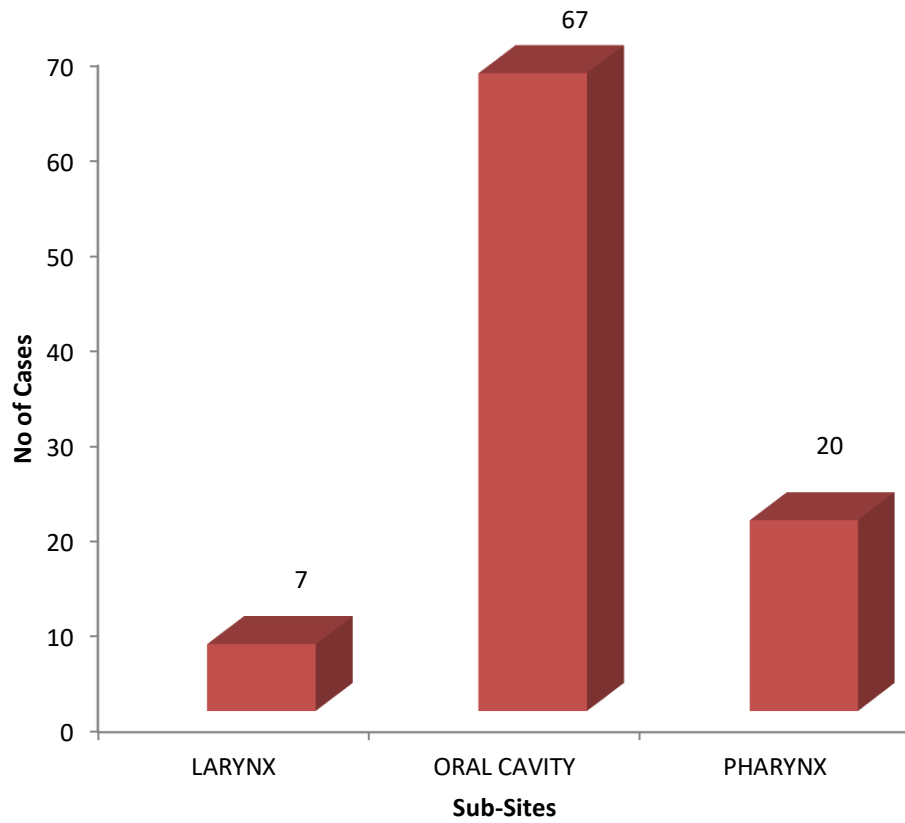

Sl. No.	State/UT	No. of cases
1	Tamil Nadu	303
2	Pondicherry	51
3	Kerala	10
4	West Bengal	7
5	Other than India	3
6	Karnataka	2
7	Bihar	1
8	Delhi	1
9	Andaman Nicobar	1
10	Andhra Pradesh	1
TOTAL		380

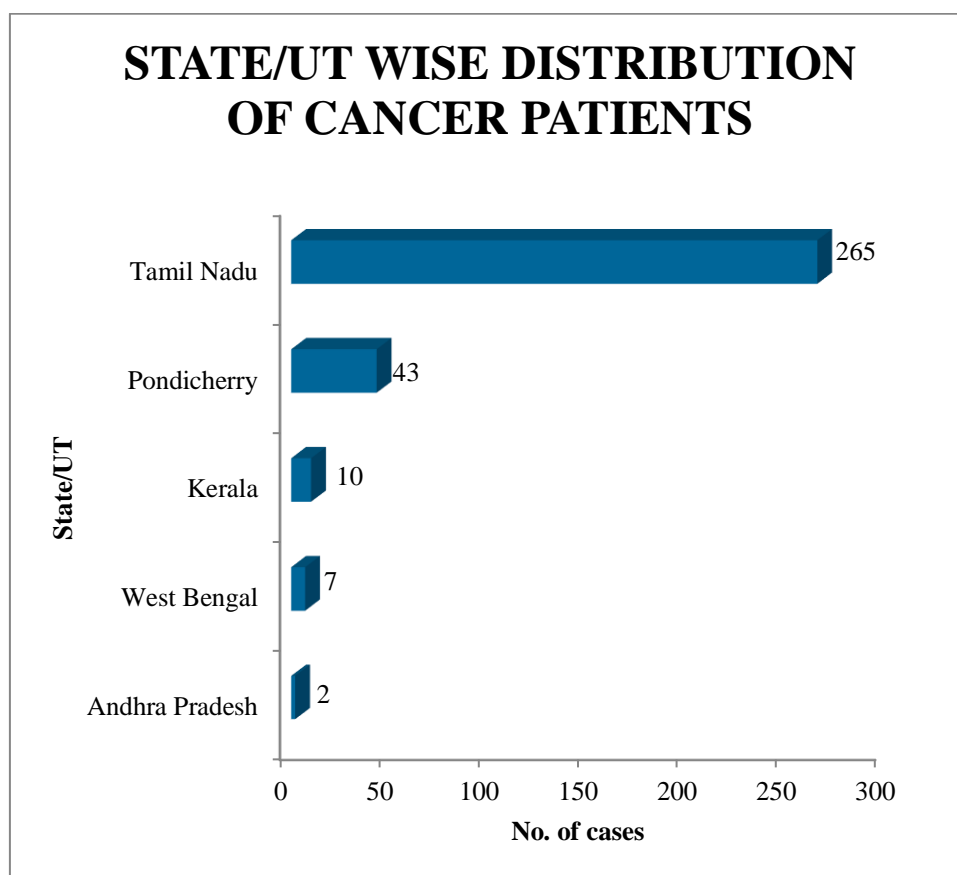

DISTRICT WISE DISTRIBUTION OF CANCER PATIENTS		
SL. NO.	DISTRICTS	NO. OF CASES
1	Villupuram	60
2	Cuddalore	58
3	Pondicherry	45
4	Thanjavur	20
5	Nagapattinam	19
6	Tiruvannamalai	15
7	Salem	11
8	Districts of Kerala*	11
9	Kallakurichi	10
10	Tiruvarur	10
11	Pudukkottai	9
12	Krishnagiri	8
13	Districts of West Bengal**	8
14	Namakkal	7
15	Perambalur	7
16	Karaikal(Puducherry)	6
17	Tiruchirappalli	6
18	Ariyalur	5
19	Dindigul	5
20	Karur	5
21	Chengalpattu	4
22	Mayiladuthurai	4
23	Tiruppur	4
24	Chennai	3
25	Coimbatore	3
26	Dharmapuri	3
27	Kanchipuram	3
28	Ramanathapuram	3
29	Sivaganga	3
30	Tiruvallur	3
31	Other Districts of Tamil Nadu***	3
32	Other than India(Bangladesh)	3
33	Erode	2
34	Tirupattur	2
35	Vellore	2
36	Virudhunagar	2
37	Yanam(Puducherry)	2
38	Districts of Karnataka****	2
39	Chittoor (Andhra Pradesh)	1
40	District of Jammu	1
41	District of Andaman and Nicobar	1
42	District of Delhi	1
TOTAL		380

*Districts of Kerala- Palakkad, Idukki, Malappuram, Wayanad, Kottayam

**Districts of West Bengal- Bankura, South 24-Parganas, Paschim Medinipur, Howrah, Murshidabad

***Other districts of Tamil Nadu- Theni, Madurai, Kanyakumari

****Districts of Karnataka- Bangalore Urban, Kolar

DISTRICT WISE DISTRIBUTION OF CANCER PATIENTS

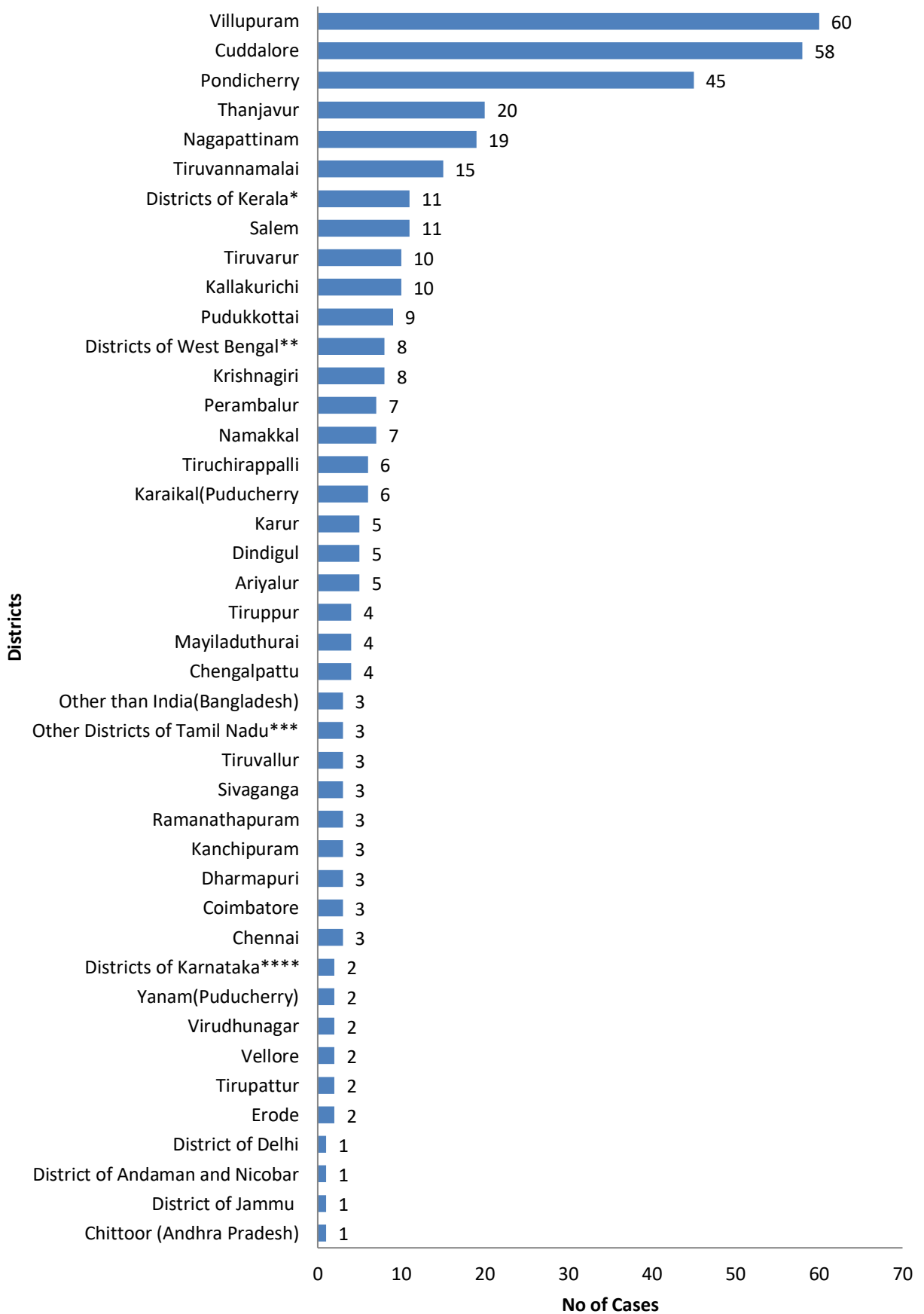

*Districts of Kerala- Palakkad, Idukki, Malappuram, Wayanad, Kottayam

**Districts of West Bengal- Bankura, South 24-Parganas, Paschim Medinipur, Howrah, Murshidabad

***Other districts of Tamil Nadu- Theni, Madurai, Kanyakumari

****Districts of Karnataka- Bangalore Urban, Kolar