

JAWAHARLAL INSTITUTE OF POSTGRADUATE MEDICAL EDUCATION AND RESEARCH

(An Institution of National Importance, Under Ministry of Health & Family Welfare,

Government of India)

Dhanvantari Nagar, Puducherry – 6.

REGIONAL CANCER CENTRE

HOSPITAL BASED CANCER REGISTRY & PATTERNS OF CARE AND SURVIVAL STUDIES



JIP/RCC/ICMR/HBCR&POCSS/2024/19

02/05/2024

Monthly Audit for the Month of April 2024

Sl. No.	TUMOR SITE	No. of cases
1	HEAD AND NECK CANCERS*	68
2	BREAST	50
3	CERVIX	35
4	ESOPHAGUS	23
5	OTHERS***	21
6	STOMACH	16
7	OTHER GENITOURINARY TUMORS**	15
8	RECTUM	15
9	ENDOMETRIUM	13
10	LIVER	11
11	LUNG	10
12	PANCREAS	10
13	COLON	9
14	OTHER GYNECOLOGICAL TUMORS*****	9
15	ABDOMINAL TUMORS****	7
16	LYMPH NODE	7
17	CONNECTIVE TISSUE	6
18	BONE MARROW	5
19	THYROID	5
20	BRAIN	4
21	KIDNEY	4
22	NASAL CAVITY	4
23	SKIN	4
24	UNKNOWN PRIMARY	4
TOTAL		355

* Head and Neck Cancers- Larynx, Oral Cavity, Pharynx

** Other Genitourinary Tumors- Urinary Bladder, Prostate, Testis, Penis

***Others-Scalp, Adrenal Gland, Lip, Bone

****Abdominal Tumors- Cecum, Periapillary, Gallbladder

*****Other Gyneacological Tumors- Vagina, Uterus



Dr. Gunaseelan K.
Principal Investigator
HBCR & POCS

For any queries please contact: Ph: 09362966444

Email: officehbcrrjipmer@gmail.com

Dr. GUNASEELAN. K
PRINCIPAL INVESTIGATOR

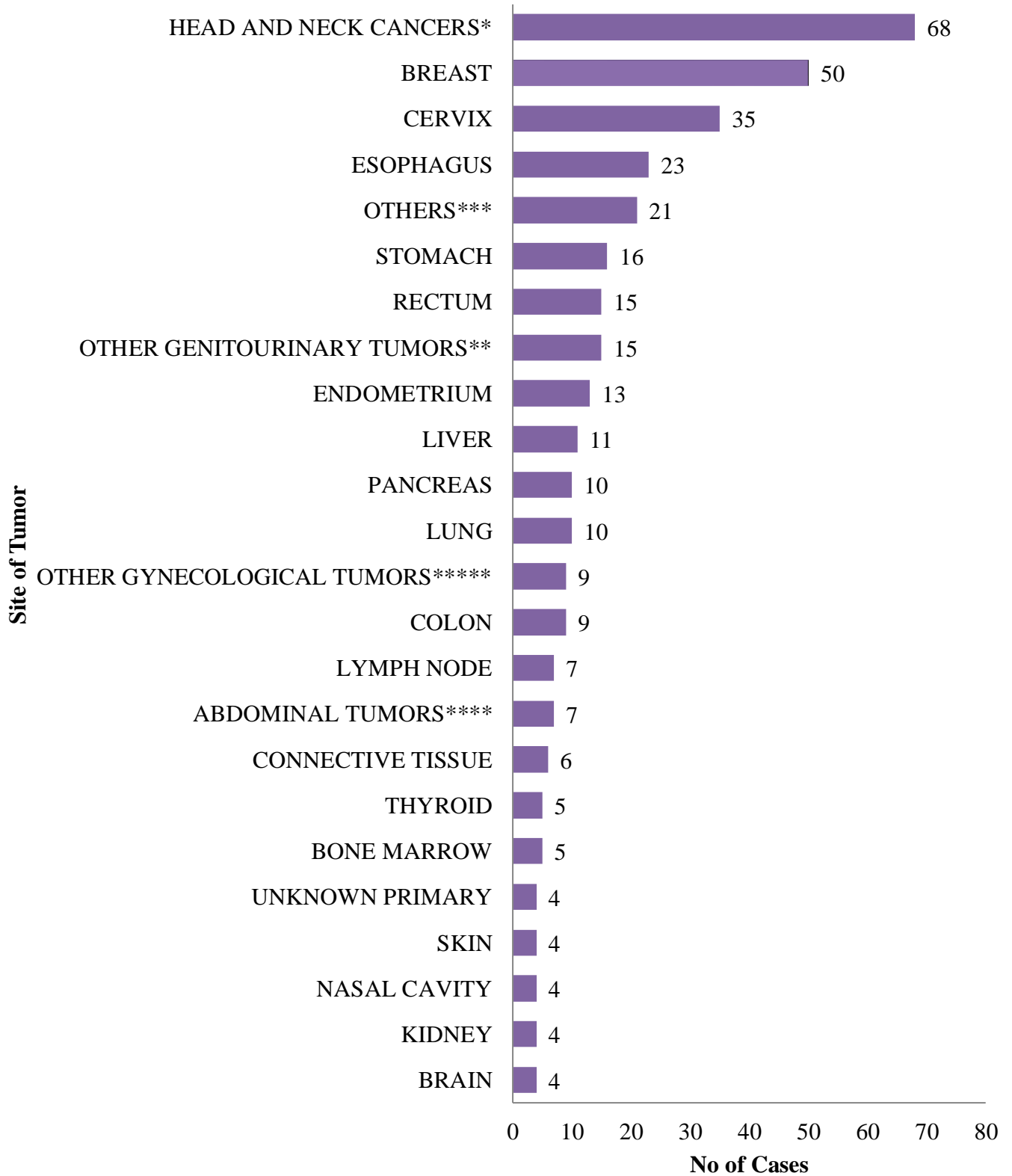
SITE WISE DISTRIBUTION OF CANCER PATIENTS



* Head and Neck Cancers- Larynx, Oral Cavity, Pharynx

** Other Genitourinary Tumors- Urinary Bladder, Prostate, Testis, Penis

***Others-Scalp, Adrenal Gland, Lip, Bone

****Abdominal Tumors- Cecum, Periampullary, Gallbladder

*****Other Gyneacological Tumors- Vagina, Uterus

GENDER WISE DISTRIBUTION OF CANCER PATIENTS

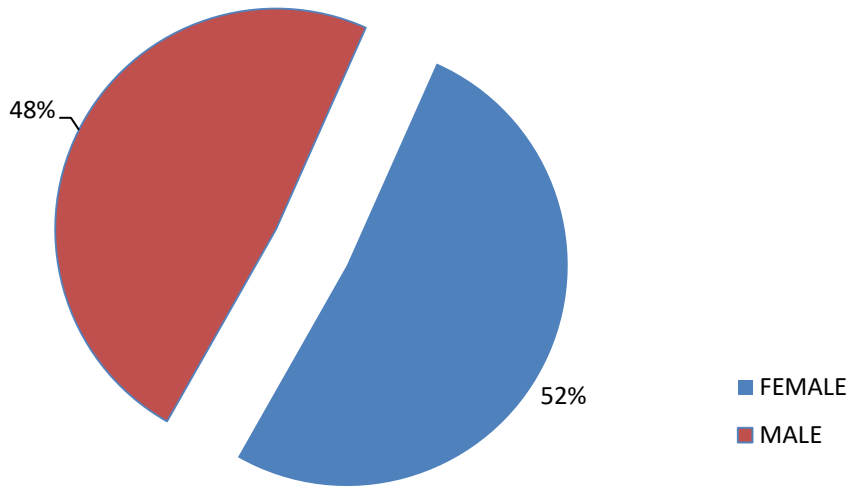

AGE GROUP WISE DISTRIBUTION OF CANCER PATIENTS

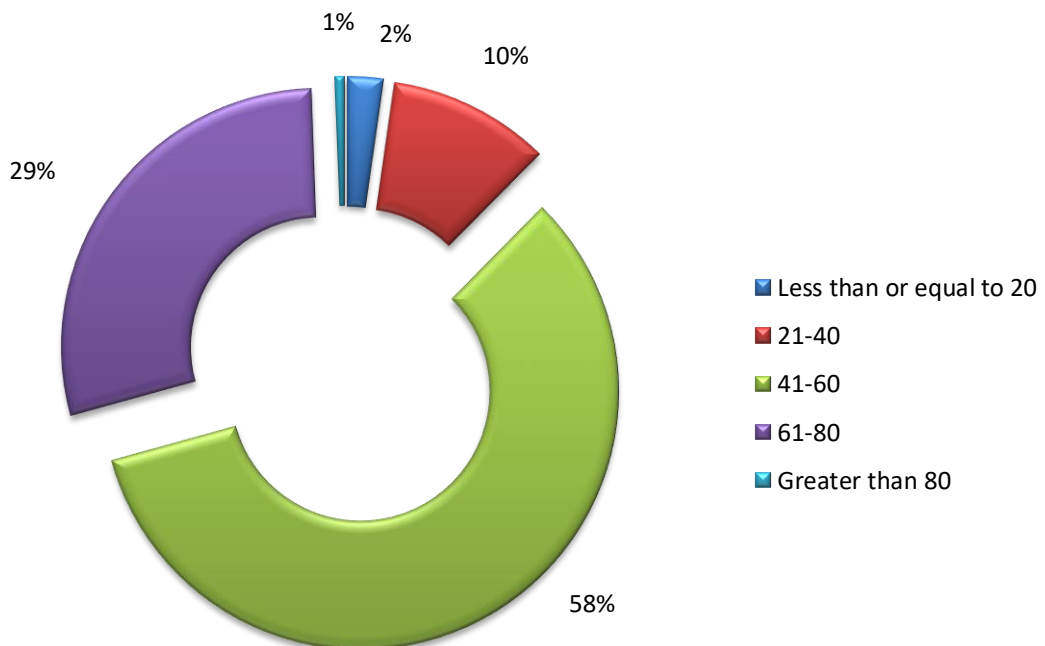

JOINT DISTRIBUTION OF AGE GROUP AND GENDER OF CANCER PATIENTS

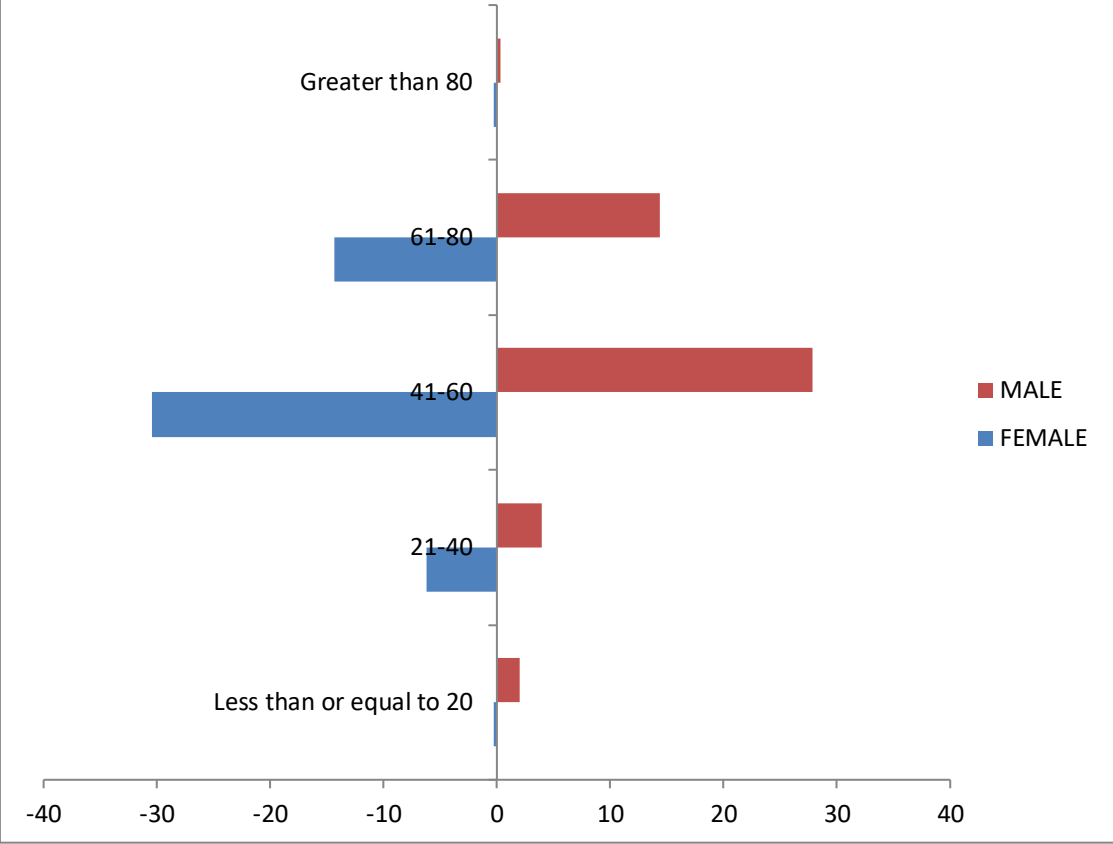

AGE GROUP DISTRIBUTION OF BREAST CANCER PATIENTS

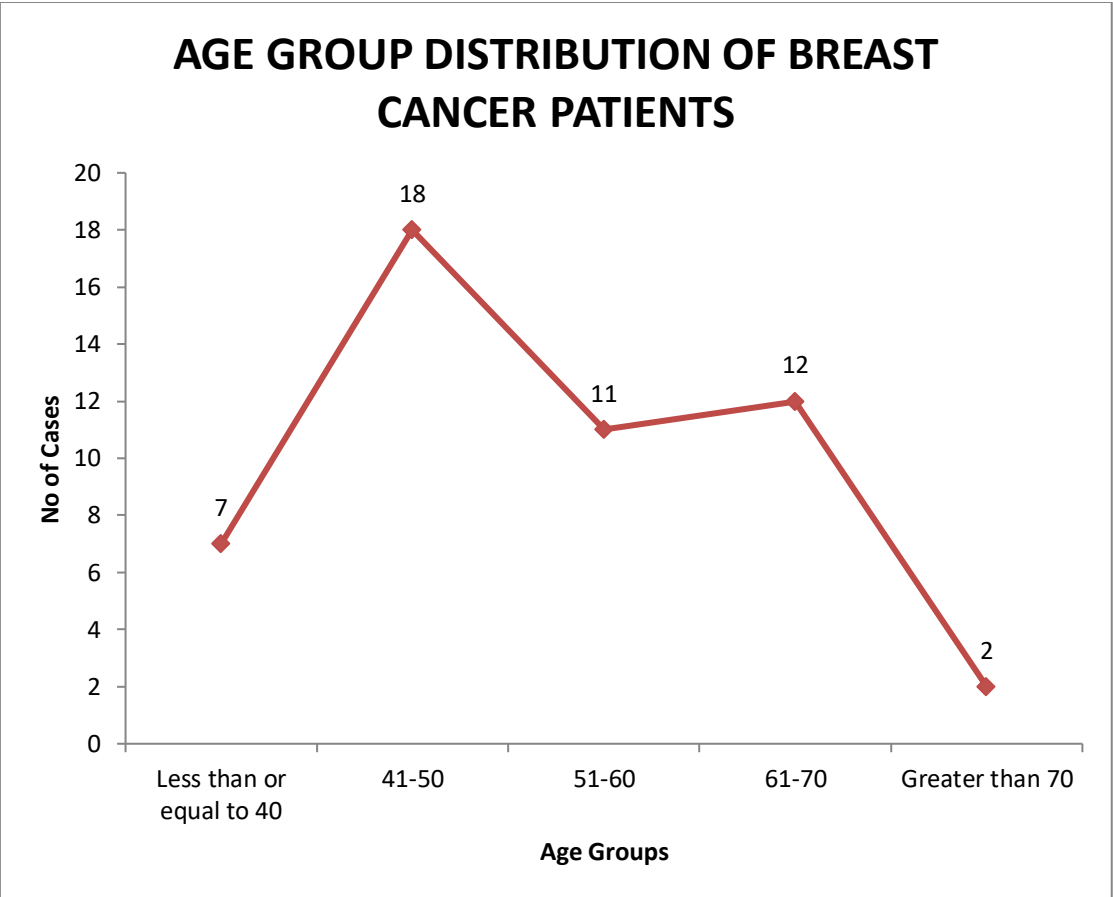

AGE GROUP DISTRIBUTION OF CERVIX CANCER PATIENTS

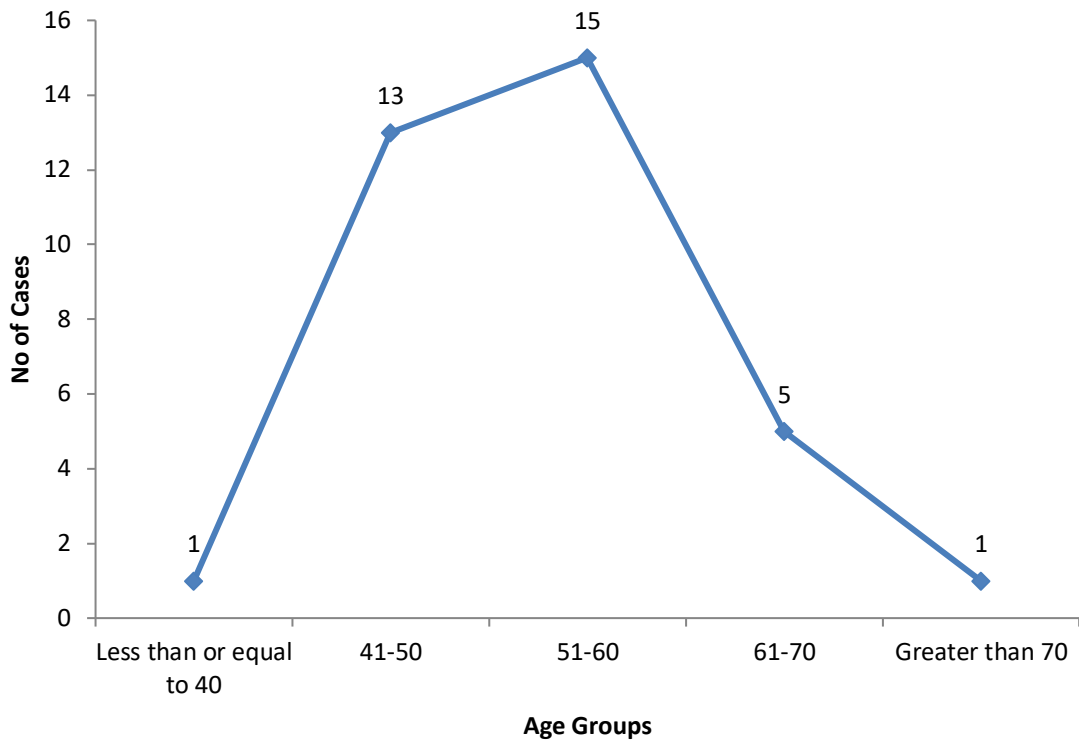

AGE GROUP DISTRIBUTION OF HEAD AND NECK CANCER PATIENTS

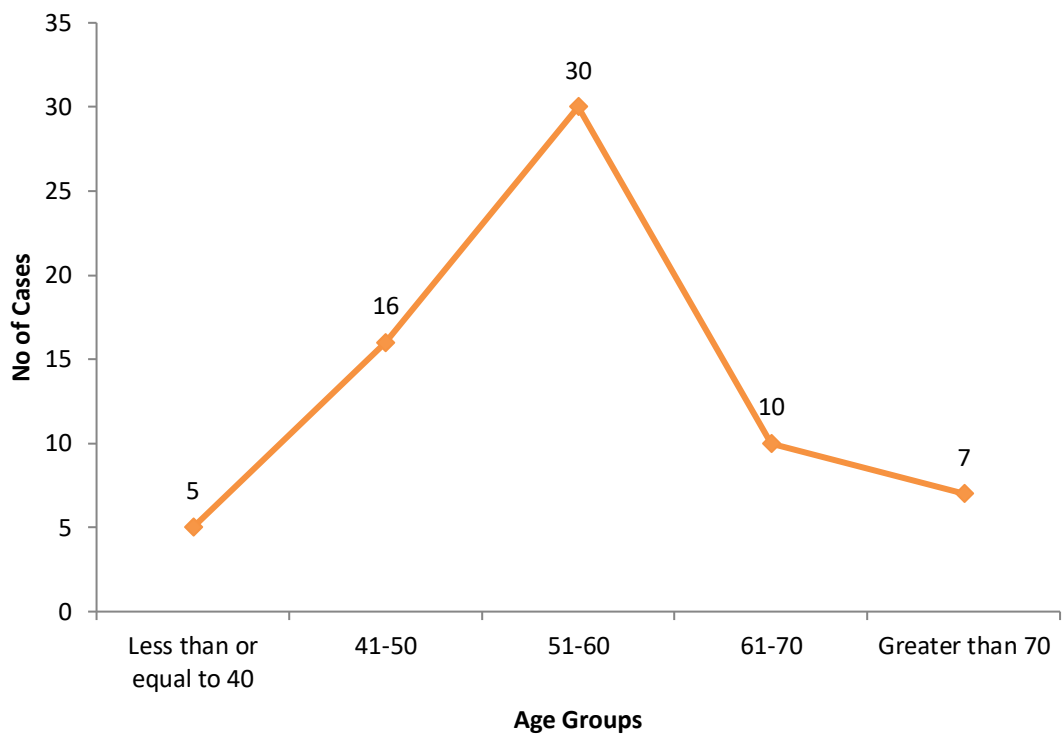

SUB-SITE WISE DISTRIBUTION OF HEAD AND NECK CANCER PATIENTS

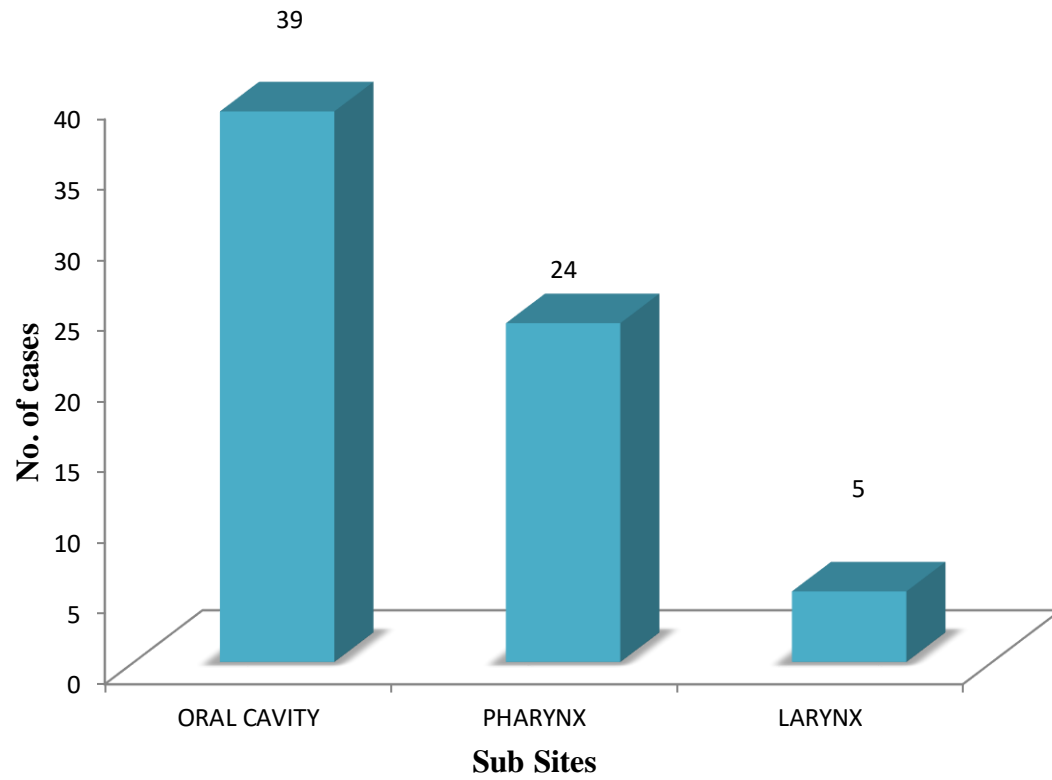

Sl. No.	STATE/UT	No. of cases
1	Tamil Nadu	279
2	Pondicherry	50
3	West Bengal	10
4	Kerala	8
5	Other than India	4
6	Andhra Pradesh	2
7	Karnataka	1
8	Rajasthan	1
TOTAL		355

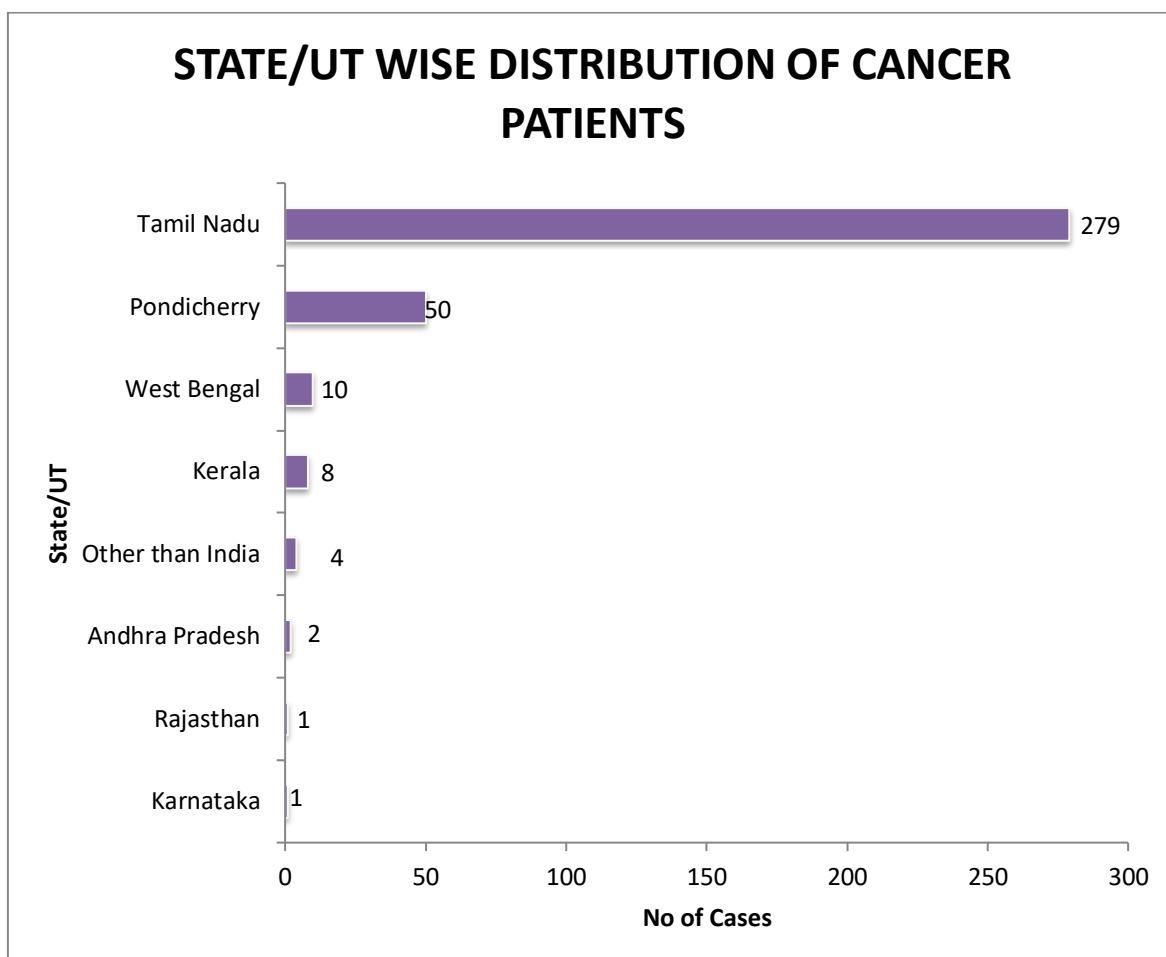

DISTRICT WISE DISTRIBUTION OF CANCER PATIENTS		
SL. No.	Districts	No. of cases
1	Villupuram	56
2	Pondicherry	45
3	Cuddalore	43
4	Thanjavur	25
5	Tiruvannamalai	23
6	Kallakurichi	17
7	Mayiladuthurai	13
8	Tiruchirappalli	12
9	Nagapattinam	11
10	Districts of West Bengal**	10
11	Pudukkottai	9
12	Tiruvarur	9
13	Districts of Kerala*	8
14	Coimbatore	7
15	Salem	7
16	Ariyalur	6
17	Sivaganga	6
18	Chengalpattu	5
19	Karaikal	5
20	Districts of Karnataka****	1
21	Dindigul	4
22	Other than India-Bangladesh	4
23	Tiruppur	4
24	Krishnagiri	3
25	Madurai	3
26	Namakkal	3
27	Other Districts of TamilNadu***	3
28	Chennai	2
29	Dharmapuri	2
30	Erode	2
31	Karur	2
32	Tiruvallur	2
33	Districts of Andhra Pradesh*****	2
34	Churu(Rajasthan)	1
TOTAL		355

*Districts of Kerala- Alappuzha, Idukki, Kannur, Kasaragod, Wayanad, Kollam, Thiruvananthapuram

**Districts of West Bengal- Bankura, South 24-Parganas, Paschim Medinipur, North 24 Parganas, Purba Medinipur

***Other districts of Tamil Nadu- Ramanathapuram, Virudhunagar, Tirupattur

****Districts of Karnataka-Bangalore Urban

*****Districts of Andhra Pradesh- Krishna, YSR Cuddappah

DISTRICT WISE DISTRIBUTION OF CANCER PATIENTS



*Districts of Kerala- Alappuzha, Idukki, Kannur, Kasaragod, Wayanad, Kollam, Thiruvananthapuram
 **Districts of West Bengal- Bankura, South 24-Parganas, Paschim Medinipur, North 24 Parganas, Purba Medinipur
 ***Other districts of Tamil Nadu- Ramanathapuram, Virudhunagar, Tirupattur
 ****Districts of Karnataka-Bangalore Urban
 *****Districts of Andhra Pradesh- Krishna, YSR Cuddappah