

# JAWAHARLAL INSTITUTE OF POSTGRADUATE MEDICAL EDUCATION AND RESEARCH

(An Institution of National Importance, Under Ministry of Health & Family Welfare, Government of India)

Dhanvantari Nagar, Puducherry – 6.



## REGIONAL CANCER CENTRE

### HOSPITAL BASED CANCER REGISTRY & PATTERN OF CARE SURVIVAL STUDIES

JIP/RCC/ICMR/HBCR & POCSS/2016/ 64

10/10/2016

#### Monthly Audit for the Month of SEPTEMBER-2016

S.NO	SITE OF TUMOUR	NUMBER OF CASES 2016
1.	CERVIX	66
2.	ORAL CAVITY	60
3.	BREAST	49
4.	LEUKEMIA, LYMPHOMA AND OTHER BLOOD MALIGNANCIES	39
5.	SMALL INTESTINE	34
6.	PHARYNX	31
7.	STOMACH	30
8.	OTHERS- **	28
9.	LUNG& THORAX	23
10.	OTHER-GYNAECOLOGICAL TUMOURS***	20
11.	ESOPHAGUS	18
12.	THYROID	15
13.	GENITOURINARY TRACT****	14
14.	LARYNX	14
15.	RECTUM	13
16.	COLON	10
17.	BRAIN	8
18.	OTHER ABDOMINAL TUMOURS*	6
19.	BONE SARCOMAS	6
20.	SOFT TISSUE TUMORS	4
21.	NASAL CAVITY & PARANASAL SINUS	2
	TOTAL	490

\* Pancreas, Biliary Tract, Small Bowel and Peritoneum

\*\*Eye, Salivary Gland, Unknown Primary and Skin

\*\*\*Endometrium, Ovary, Vagina, Fallopian Tube and Placenta

\*\*\*\*Bladder, Kidney, Penis and Prostate

For any queries please contact: Ph: 09362966444

Email: [officehbcrrjipmer@gmail.com](mailto:officehbcrrjipmer@gmail.com)

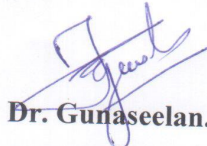
  
Dr. Gunaseelan.K

Principal Investigator

HBCR & POCSS  
Dr. GUNASEELAN. K  
PRINCIPAL INVESTIGATOR  
HBCR & POCSS  
RCC, JIPMER

## MONTHLY AUDIT - SEPTEMBER 2016 (CANCER SITE WISE)

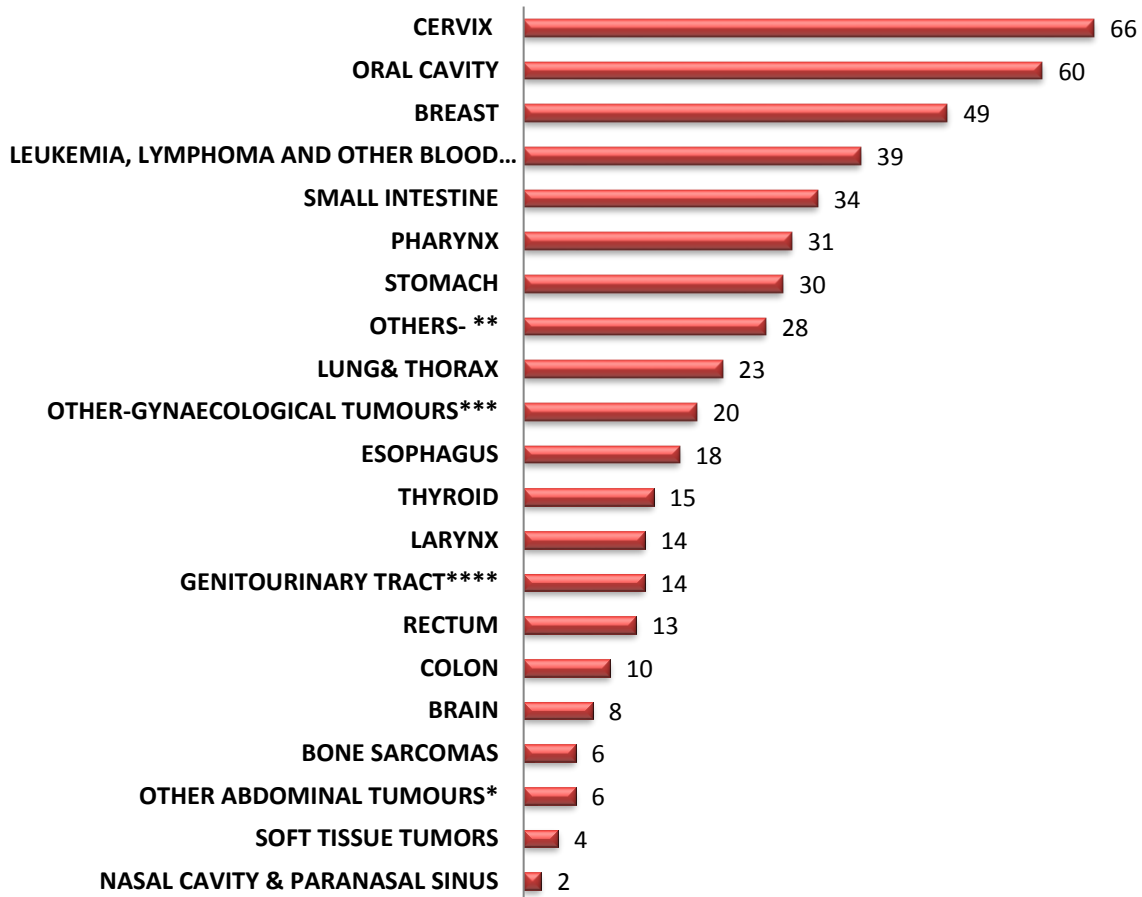

\* Pancreas, Biliary Tract, Small Bowel and Peritoneum

\*\*Eye, Salivary Gland, Unknown Primary and Skin

\*\*\*Endometrium, Ovary, Vagina, Fallopian Tube and Placenta

\*\*\*\*Bladder, Kidney, Penis and Prostate

## SEX WISE DISTRIBUTION FOR ALL CANCER SITES

MALE FEMALE

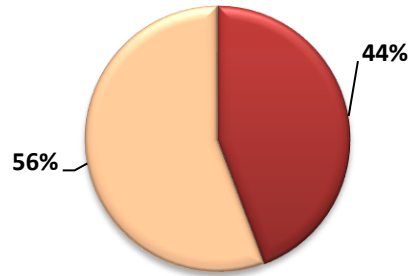

## AGE GROUP DISTRIBUTION

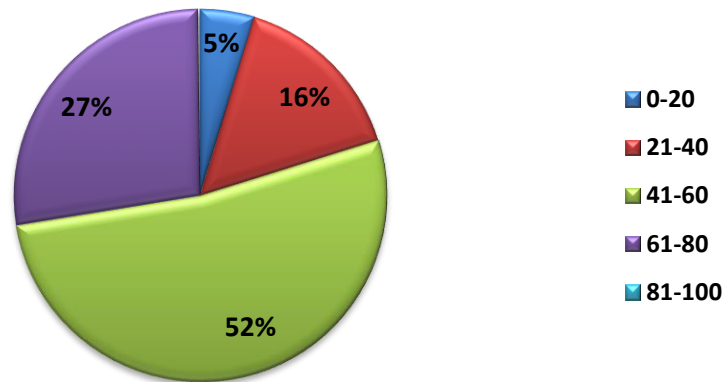

### CERVIX CANCER - AGE GROUP DISTRIBUTION

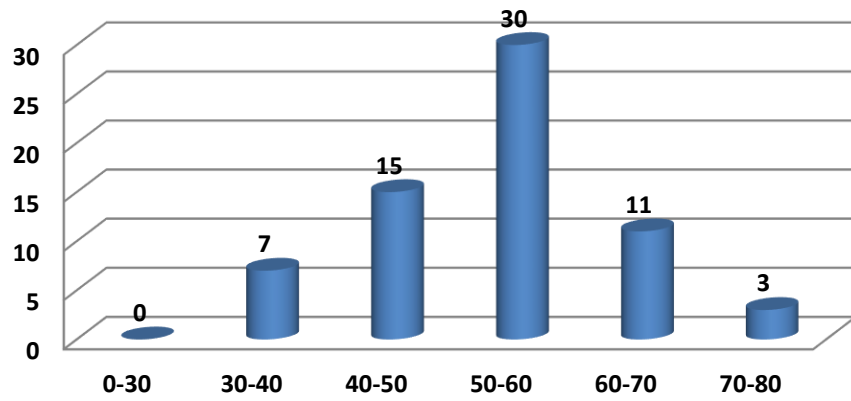

### BREAST CANCER - AGE GROUP DISTRIBUTION

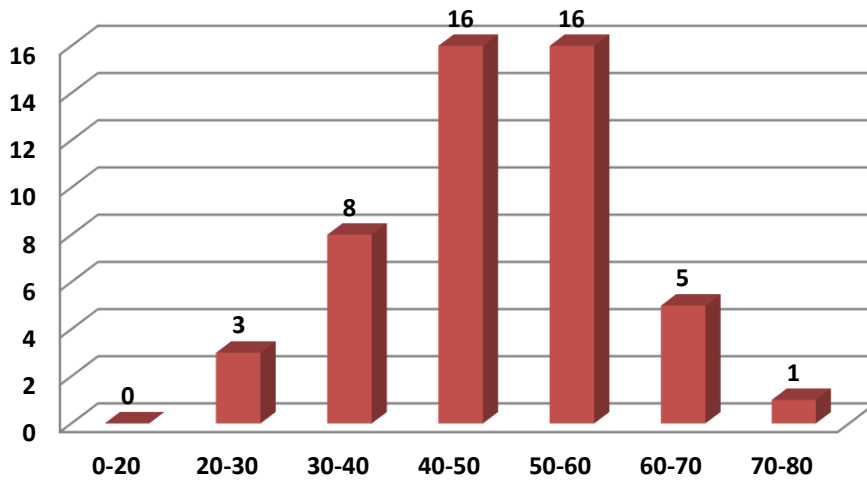

## HEAD & NECK CANCER - AGE GROUP DISTRIBUTION

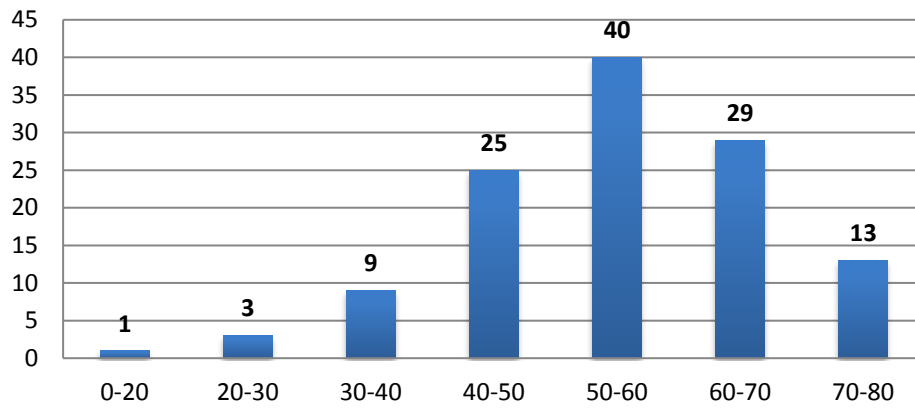

## HEAD & NECK CANCER - SITEWISE DISTRIBUTION

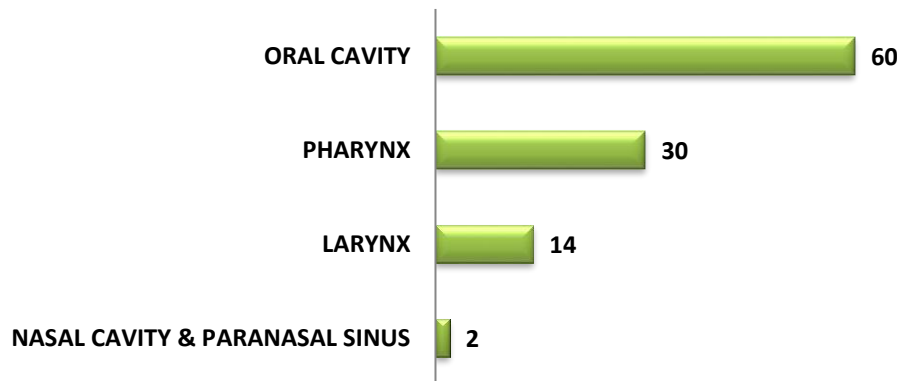

S. No.	DISTRICT	NUMBER
1	VILLUPURAM	88
2	CUDDALORE	78
3	PONDICHERRY	69
4	THANJAVUR	34
5	NAGAPATTINAM	26
6	TIRUVANNAMALAI	26
7	SALEM	19
8	TIRUVARUR	16
9	THIRUCHIRAPALLI	15
10	PUDHUKOTTAI	14
11	ARIYALUR	11
12	Trichy	11
13	KARAIKKAL	7
14	THIRUPUR	7
15	NAMAKKAL	6
16	SIVAGANGA	6
17	DHARMAPURI	5
18	ERODE	5
19	RAMANATHAPURAM	5
20	CHENNAI	4
21	KANCHIPURAM	4
22	DINDIGUL, KARUR, KRISHNAGIRI, VELLORE	3
23	OTHERS	22

### DISTRICT WISE NUMBER OF NEW CASES - SEPTEMBER 2016

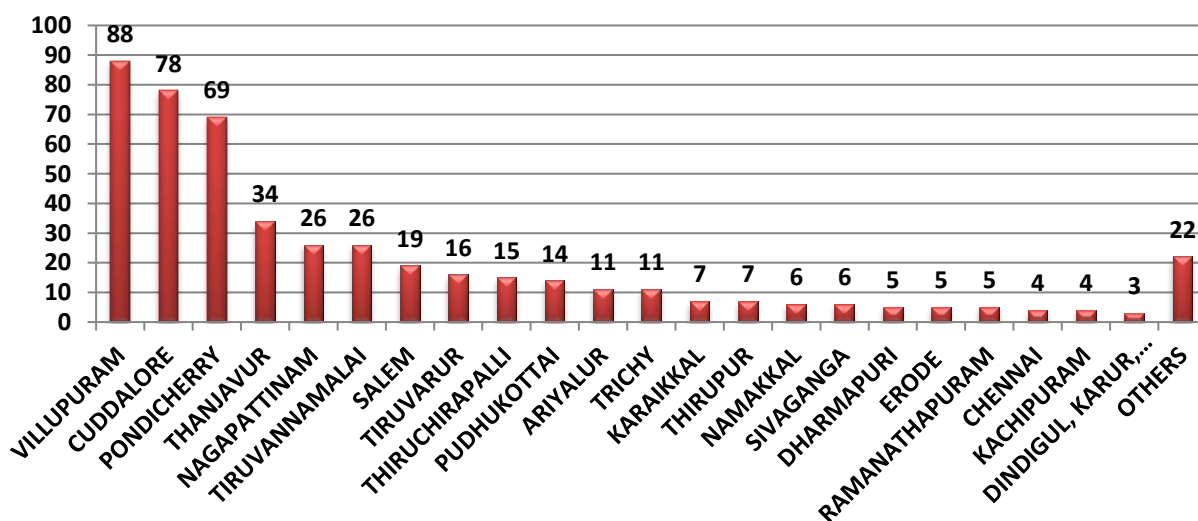

S. No.	STATE	NUMBER
1	TAMIL NADU	409
2	PONDICHERRY	69
3	WEST BENGAL	7
4	ANDHRA PRADESH	3
5	KERALA	1
6	RAJASTHAN	1

### STATE WISE NUMBER OF NEW CASES - SEPTEMBER 2016

