

JAWAHARLAL INSTITUTE OF POSTGRADUATE MEDICAL EDUCATION AND RESEARCH*(An Institution of National Importance, Under Ministry of Health & Family Welfare,
Government of India)*

Dhanvantari Nagar, Puducherry – 6.

REGIONAL CANCER CENTRE**HOSPITAL BASED CANCER REGISTRY & PATTERNS OF CARE AND SURVIVAL STUDIES**

JIP/RCC/ICMR/HBCR&POCSS/2024/30

05/08/2024

Monthly Audit for the Month of July 2024

Sl. No.	TUMOR SITE	No. of cases
1	HEAD AND NECK CANCERS*	89
2	CERVIX	51
3	BREAST	40
4	ESOPHAGUS	21
5	RECTUM	18
6	OTHER GENITOURINARY TUMORS**	17
7	OTHERS***	16
8	STOMACH	14
9	OVARY	13
10	ENDOMETRIUM	12
11	BRAIN	9
12	PANCREAS	9
13	UNKNOWN PRIMARY	9
14	COLON	8
15	THYROID	7
16	ABDOMINAL TUMORS****	5
17	BONE MARROW	4
18	LUNG	4
19	NASAL CAVITY	3
20	OTHER GYNECOLOGICAL TUMORS*****	3
21	KIDNEY	2
22	LIVER	2
23	SKIN	2
24	CONNECTIVE TISSUE	2
TOTAL		360

* Head and Neck Cancers- Larynx, Oral Cavity, Pharynx

** Other Genitourinary Tumors- Urinary Bladder, Prostate

***Others-Scalp, Adrenal Gland, Lip, Unknownprimary, Bone, Lymphnode

****Abdominal Tumors- Cecum, Periapillary, Gallbladder

*****Other Gyneacological Tumors- Vagina, Uterus

Dr. Gunaseelan K.
Principal Investigator
HBCR & POCS

For any queries please contact: Ph: 09362966444

Email: officehbcrrjipmer@gmail.com
Dr. GUNASEELAN. K
PRINCIPAL INVESTIGATOR
HBCR & POCS
RCC, JIPMER

SITE WISE DISTRIBUTION OF CANCER PATIENTS

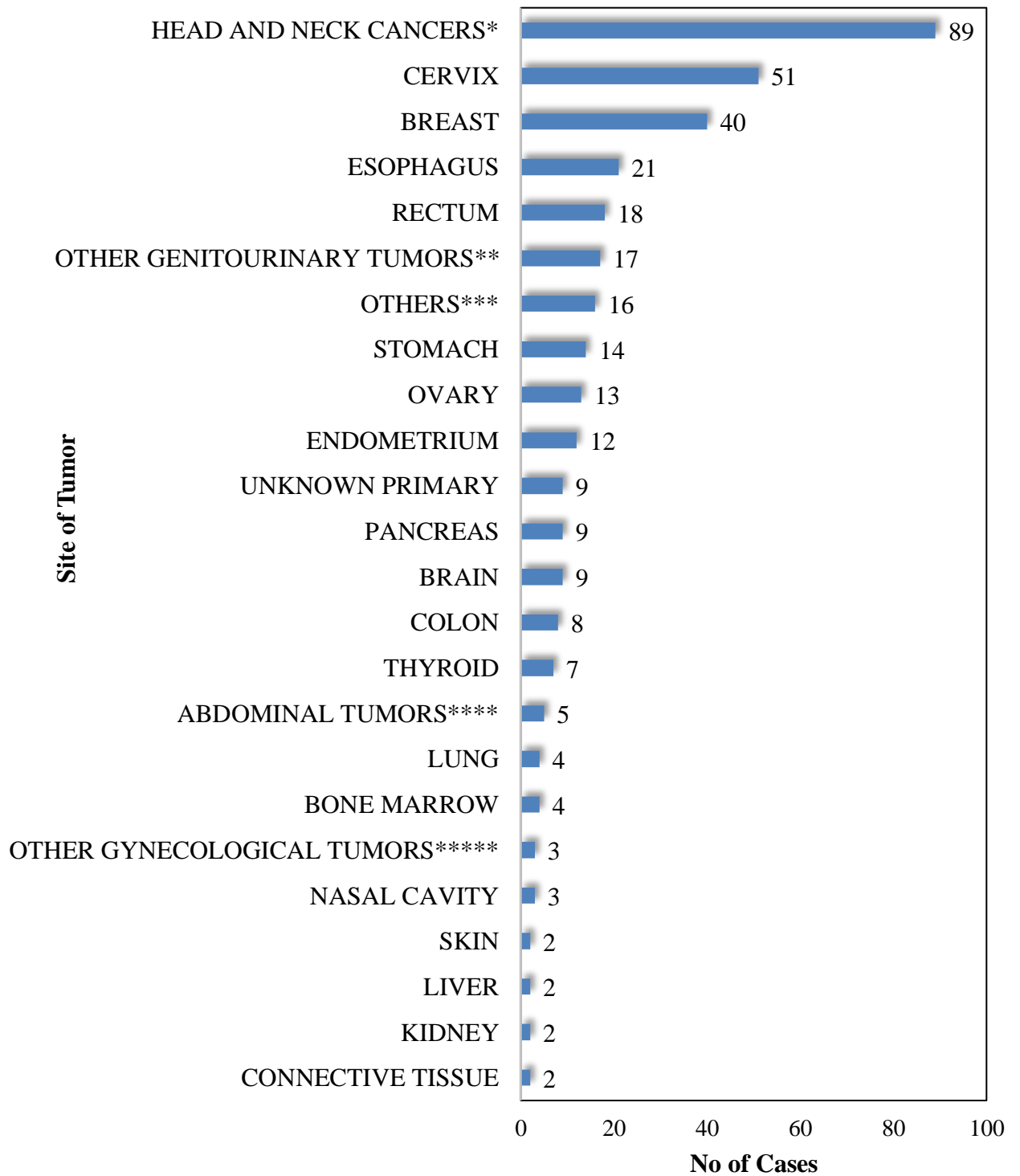

* Head and Neck Cancers- Larynx, Oral Cavity, Pharynx

** Other Genitourinary Tumors- Urinary Bladder, Prostate

***Others-Scalp, Adrenal Gland, Lip, Unknownprimary, Bone, Lymphnode

****Abdominal Tumors- Cecum, Periapillary, Gallbladder

*****Other Gyneacological Tumors- Vagina, Uterus

GENDER WISE DISTRIBUTION OF CANCER PATIENTS

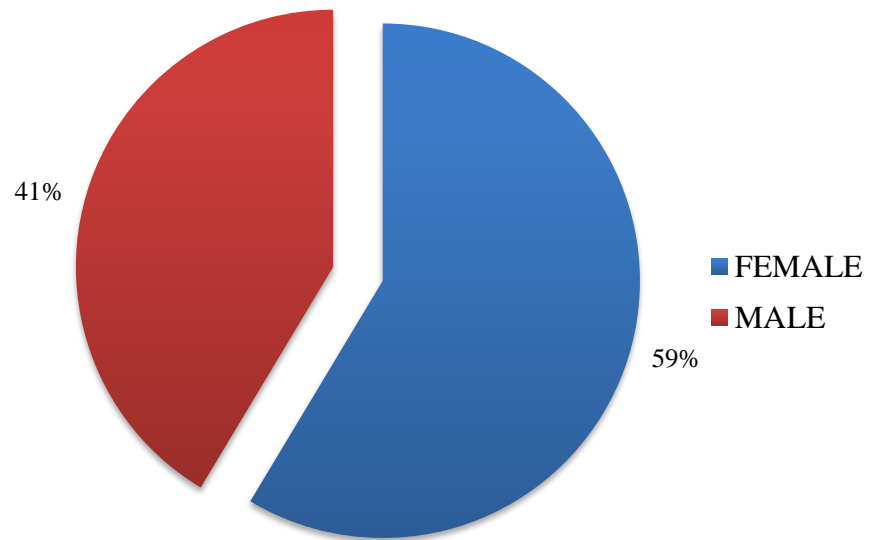

AGE GROUP WISE DISTRIBUTION OF CANCER PATIENTS

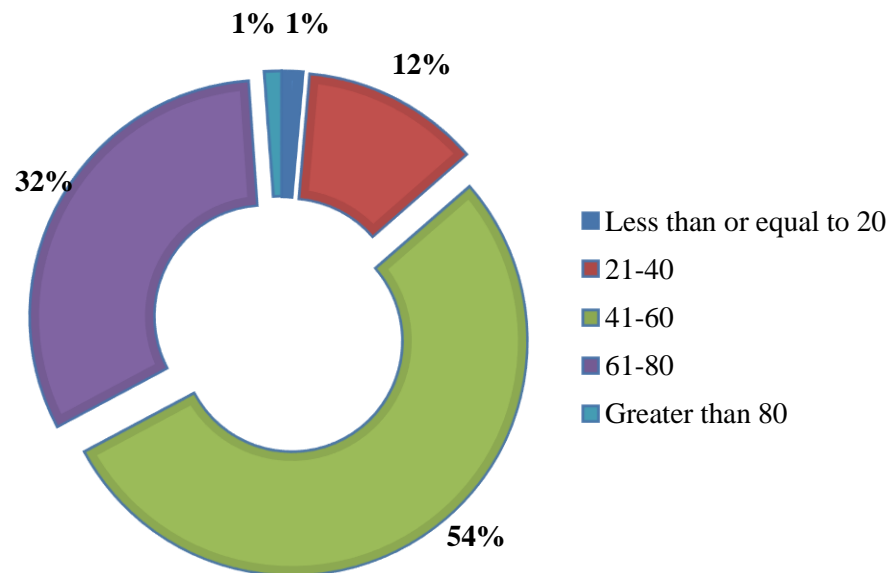

JOINT DISTRIBUTION OF AGE GROUP AND GENDER OF CANCER PATIENTS

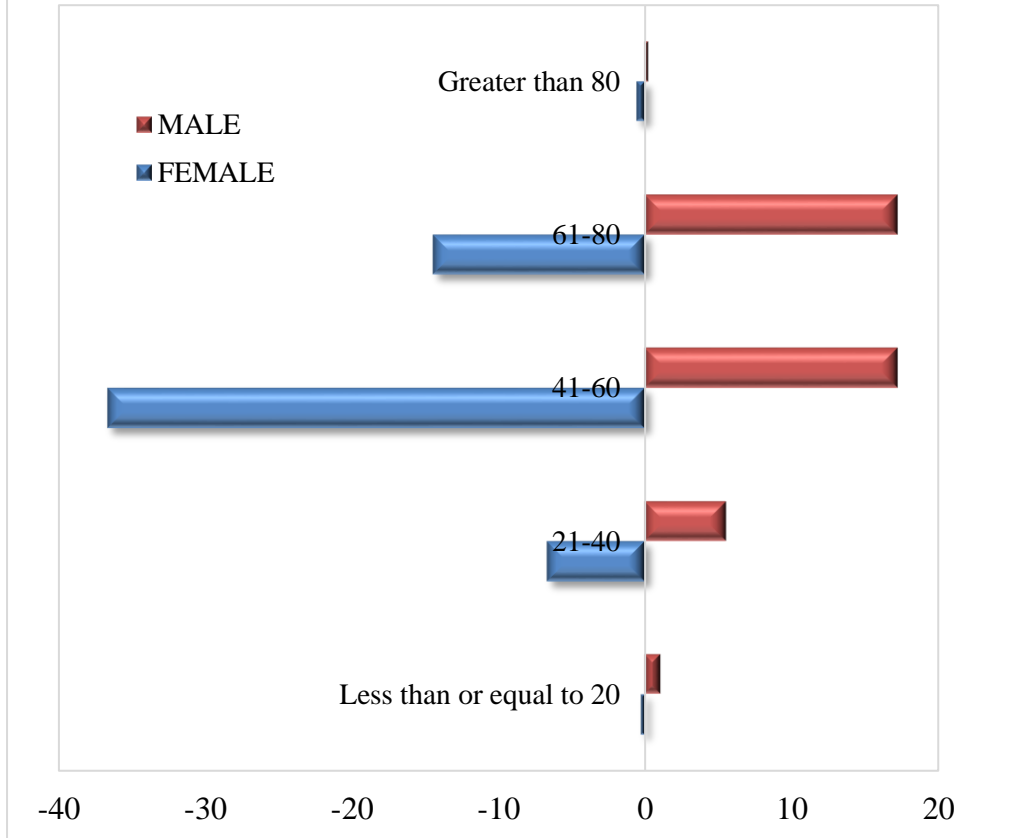

AGE GROUP DISTRIBUTION OF BREAST CANCER PATIENTS

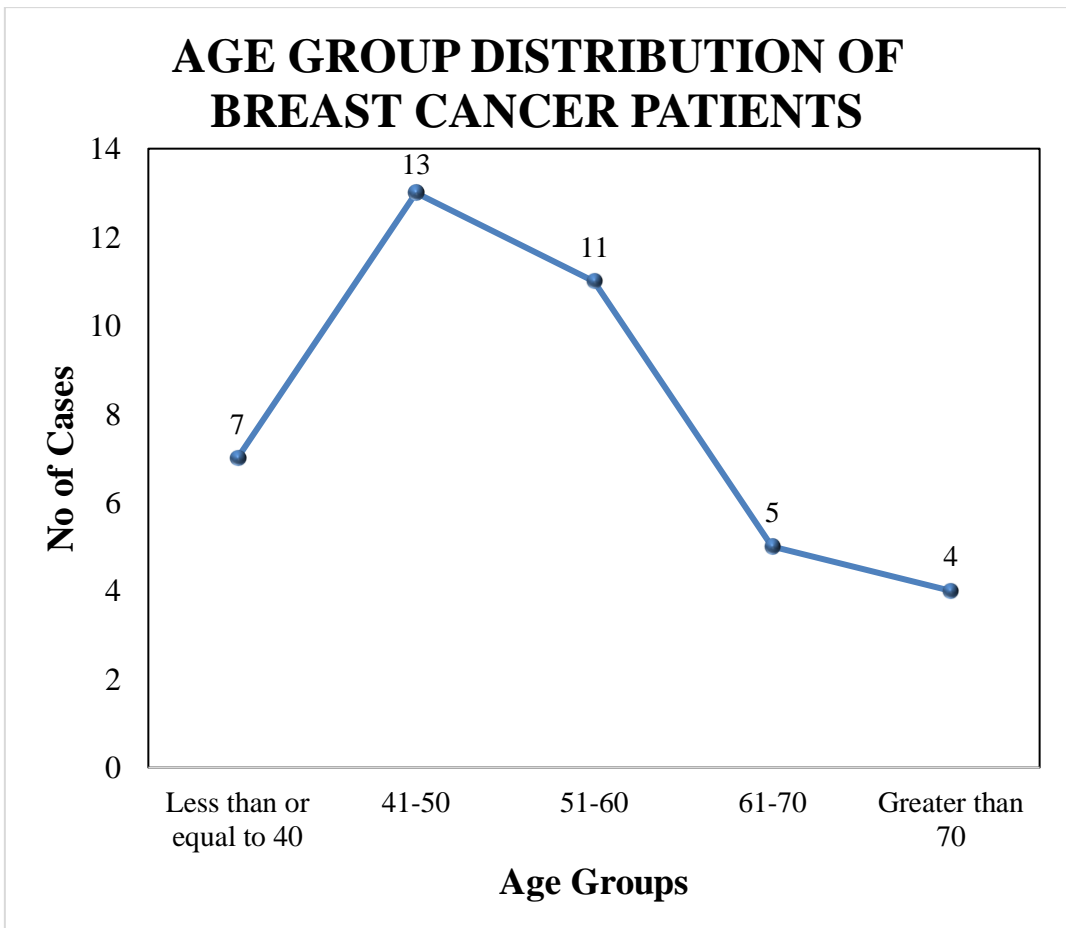

AGE GROUP DISTRIBUTION OF CERVIX CANCER PATIENTS

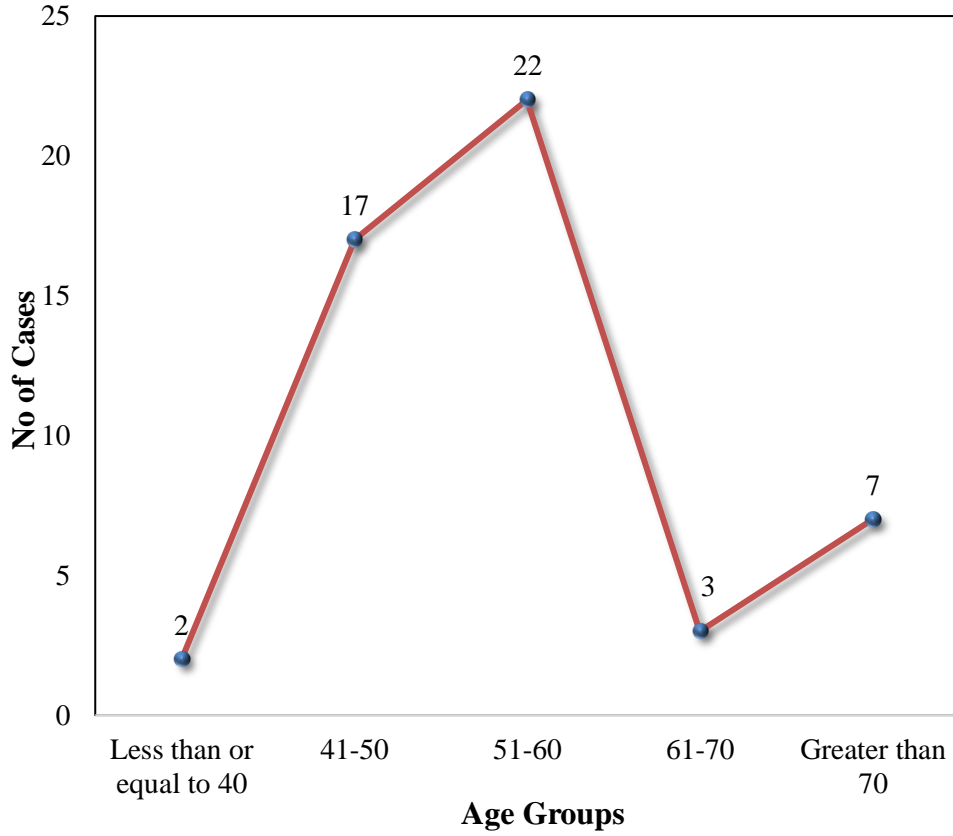

AGE GROUP DISTRIBUTION OF HEAD AND NECK CANCER PATIENTS

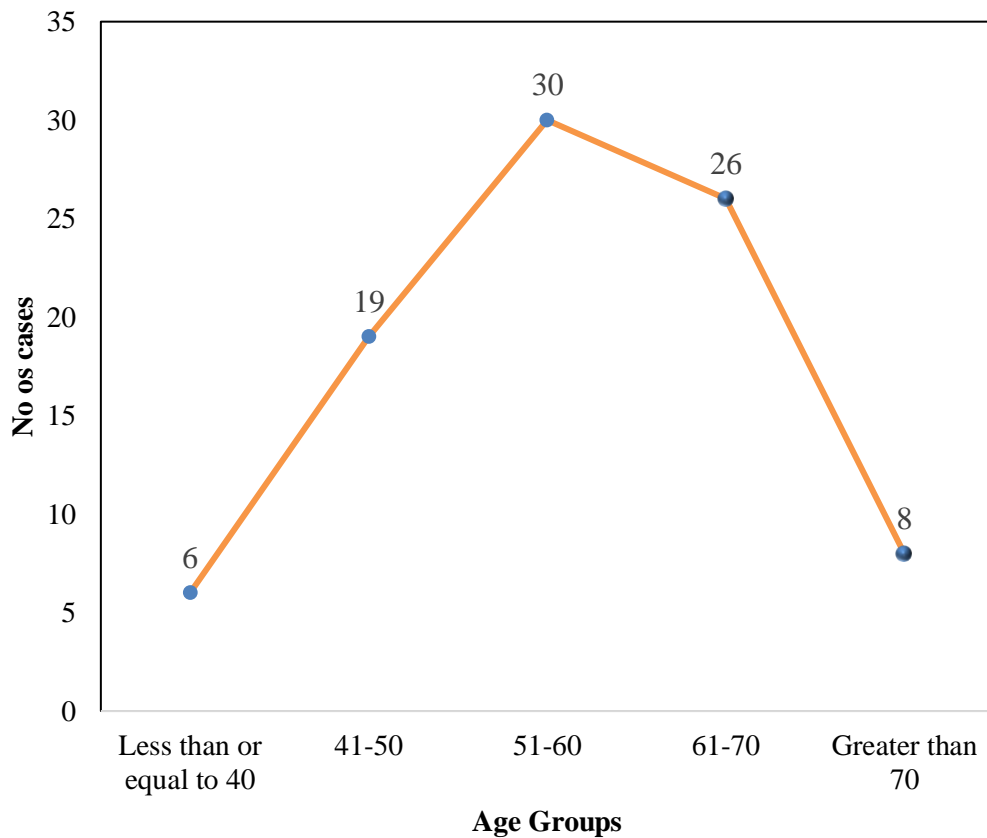

SUB-SITE WISE DISTRIBUTION OF HEAD AND NECK CANCER PATIENTS

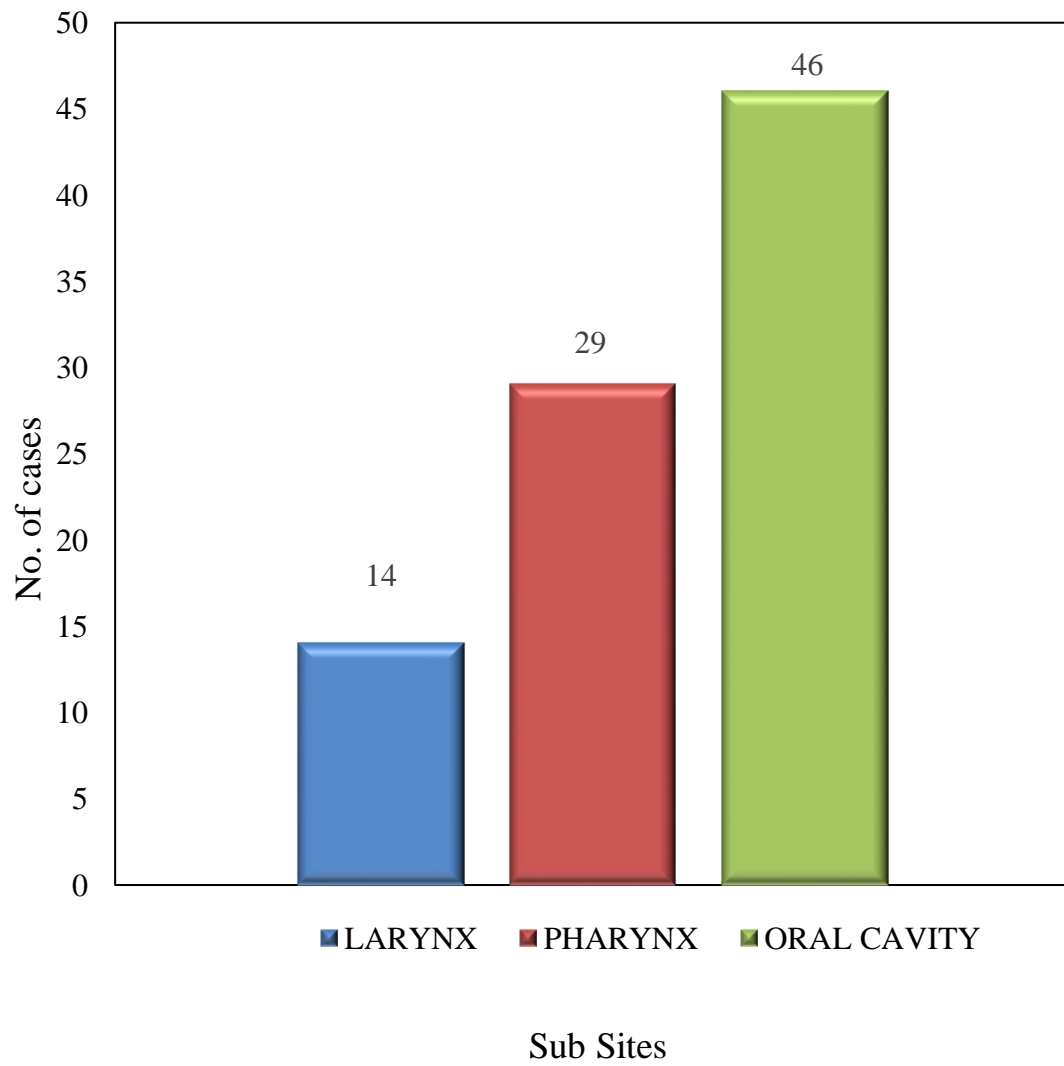

Sl. No.	STATE/UT	No. of cases
1	Tamil Nadu	289
2	Pondicherry	54
3	West Bengal	10
4	Kerala	5
5	Andhra Pradesh	1
6	Karnataka	1
TOTAL		360

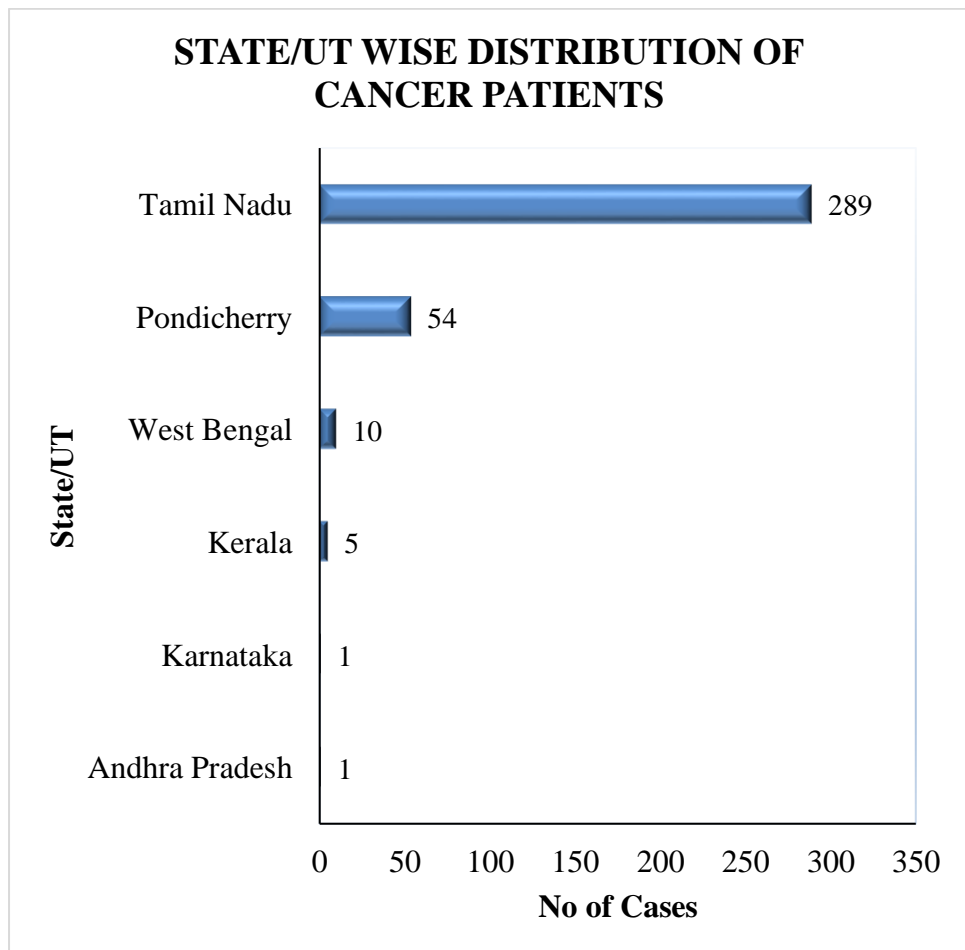

DISTRICT WISE DISTRIBUTION OF CANCER PATIENTS		
Sl. No.	Districts	No. of cases
1	Cuddalore	64
2	Pondicherry	54
3	Villupuram	36
4	Thanjavur	32
5	Kallakurichi	17
6	Tiruvannamalai	16
7	Pudukkottai	13
8	Nagapattinam	11
9	Salem	11
10	Tiruchirappalli	10
11	Tiruvarur	10
12	Districts of West Bengal**	10
13	Ariyalur	6
14	Sivaganga	6
15	Dharmapuri	5
16	Dindigul	5
17	Mayiladuthurai	5
18	Perambalur	5
19	Districts of Kerala*	5
20	Other Districts of Tamil Nadu***	5
21	Karur	4
22	Namakkal	4
23	Tiruppur	4
24	Erode	3
25	Tirupattur	3
26	Chengalpattu	2
27	Chennai	2
28	Coimbatore	2
29	Kanchipuram	2
30	Krishnagiri	2
31	Tirunelveli	2
32	Vellore	2
33	District of Andhra pradesh-Chittoor	1
34	District of Karnataka-Bangalore urban	1
TOTAL		360

*Districts of Kerala- Malappuram, Kozhikode, Kollam

**Districts of West Bengal- Howrah, Bankura, Kolkata, North 24-Parganas, Paschim Bardhaman, Paschim Medinipur, South 24-Parganas

***Other districts of Tamil Nadu- Nilgiris, Theni, Ramanathapuram, Ranipet, Madurai

DISTRICT WISE DISTRIBUTION OF CANCER PATIENTS

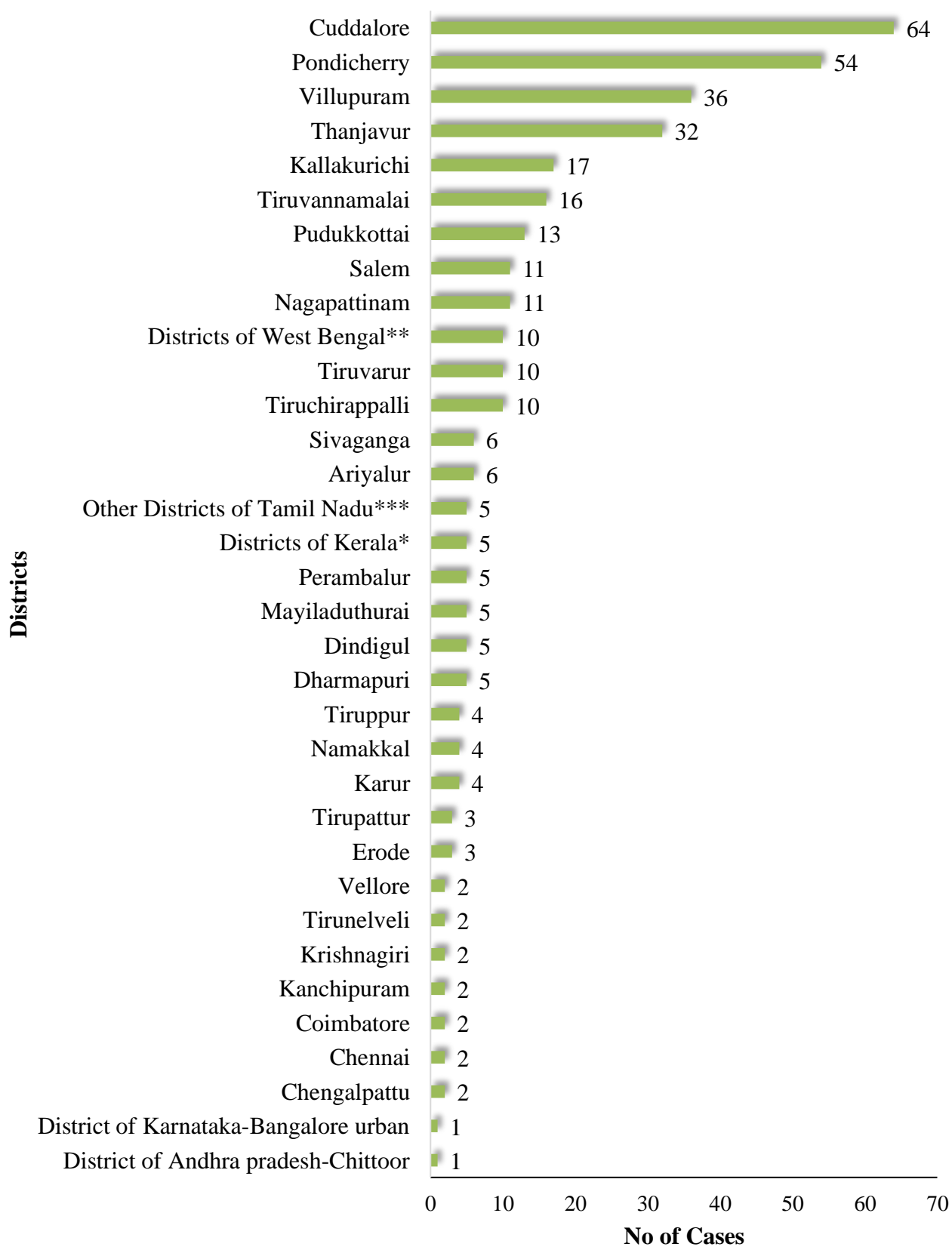

*Districts of Kerala- Malappuram, Kozhikode, Kollam

**Districts of West Bengal- Howrah, Bankura, Kolkata, North 24-Parganas, Paschim Bardhaman, Paschim Medinipur, South 24-Parganas

***Other districts of Tamil Nadu- Nilgiris, Theni, Ramanathapuram, Ranipet, Madurai