

REGIONAL CANCER CENTRE

HOSPITAL BASED CANCER REGISTRY & PATTERNS OF CARE AND SURVIVAL STUDIES

JIP/RCC/ICMR/HBCR&POCSS/2024/01

05/01/2024

Monthly Audit of the Month of December 2023

Sl. No.	TUMOR SITE	No. of cases
1	BREAST	70
2	HEAD AND NECK CANCERS*	66
3	CERVIX	32
4	ENDOMETRIUM	16
5	ESOPHAGUS	16
6	OTHER GENITOURINARY TUMORS**	13
7	RECTUM	12
8	OVARY	11
9	STOMACH	9
10	ABDOMINAL TUMORS***	8
11	BRAIN	8
12	THYROID	8
13	OTHERS****	7
14	PANCREAS	6
15	BONE MARROW	4
16	GLANDS	4
17	SKIN	4
18	KIDNEY	3
19	LIVER	3
20	LUNG	3
21	NASAL CAVITY	3
22	OTHER GYNECOLOGICAL TUMORS*****	2
<b>TOTAL</b>		<b>308</b>

\* Head and Neck Cancers- Larynx, Oral Cavity, Pharynx

\*\*Other Genitourinary Tumors- Prostate, Anal Canal, Penis, Urinary Bladder

\*\*\* Abdominal Tumors-Duodenum, Ileocecal valve, Ileum, Jejunum, Gallbladder

\*\*\*\*Others-Spine, Lip, Colon, Connective Tissue, Lymph Node, Unknown Primary

\*\*\*\*\*Other Gynecological Tumors- Fallopian tube, Vagina

For any queries please contact: Ph: 09362966444  
Email: [officehbcrrjipmer@gmail.com](mailto:officehbcrrjipmer@gmail.com)

Dr. Gunaseelan K.  
Principal Investigator  
HBCR & POCSS

Dr. GUNASEELAN. K  
PRINCIPAL INVESTIGATOR  
HBCR & POCSS  
RCC, JIPMER

## SITE WISE DISTRIBUTION OF CANCER PATIENTS

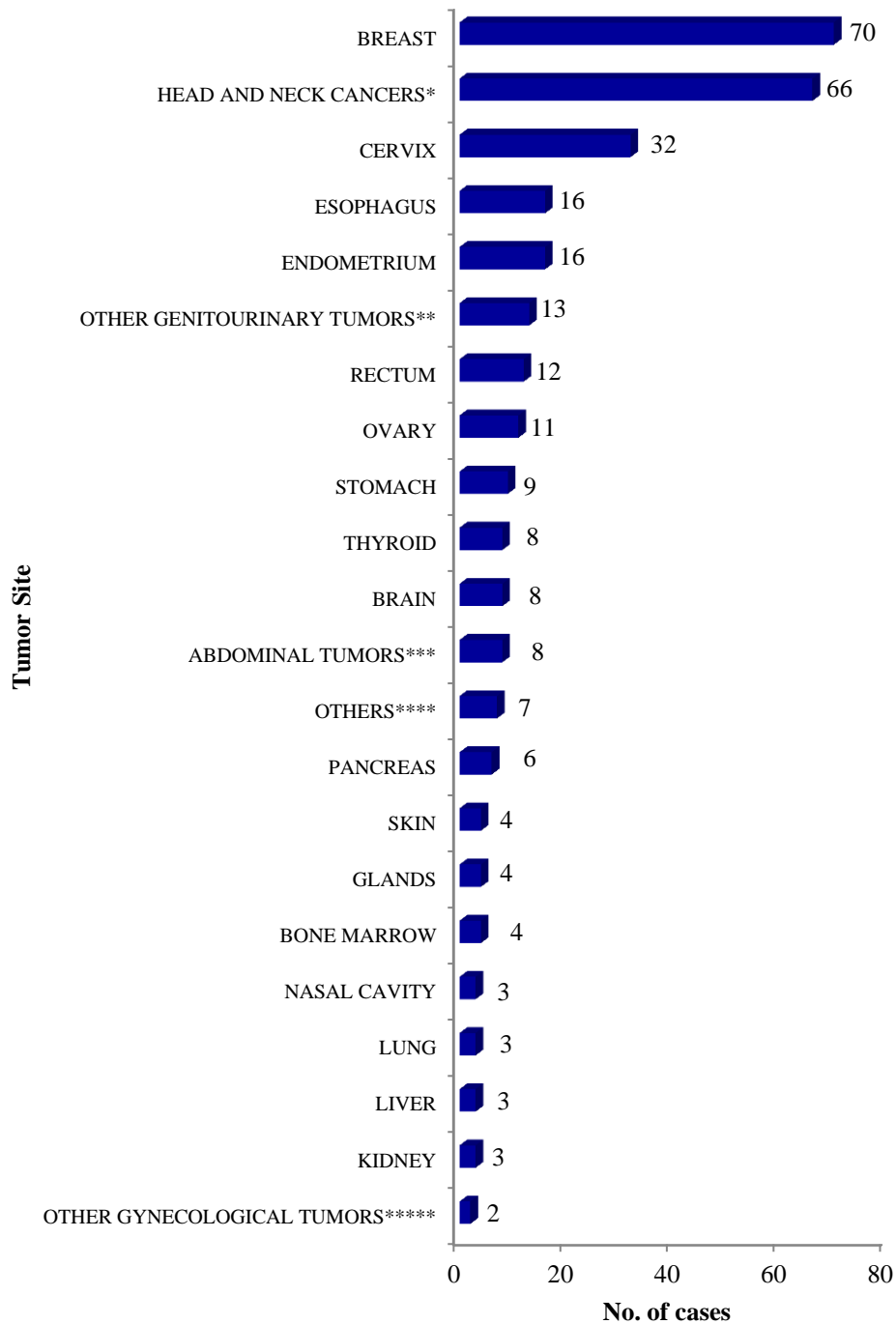

\* Head and Neck Cancers- Larynx, Oral Cavity, Pharynx

\*\*Other Genitourinary Tumors- Prostate, Anal Canal, Penis, Urinary Bladder

\*\*\* Abdominal Tumors-Duodenum, Ileocecal valve, Ileum, Jejunum, Gallbladder

\*\*\*\*Others-Spine, Lip, Colon, Connective Tissue, Lymph Node, Unknown Primary

\*\*\*\*\*Other Gynecological Tumors- Fallopian tube, Vagina

## GENDER WISE DISTRIBUTION OF CANCER PATIENTS

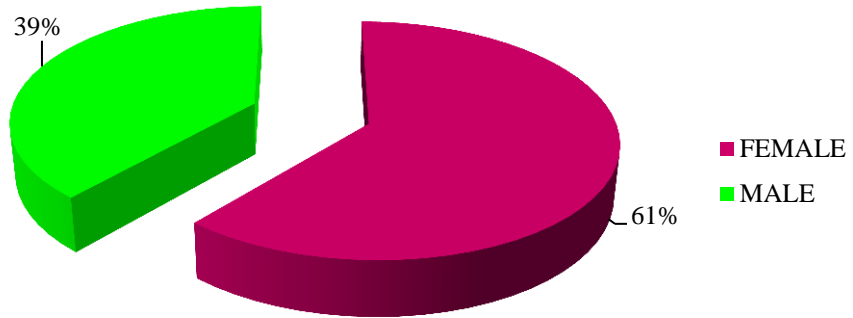

## AGE GROUP WISE DISTRIBUTION OF CANCER PATIENTS

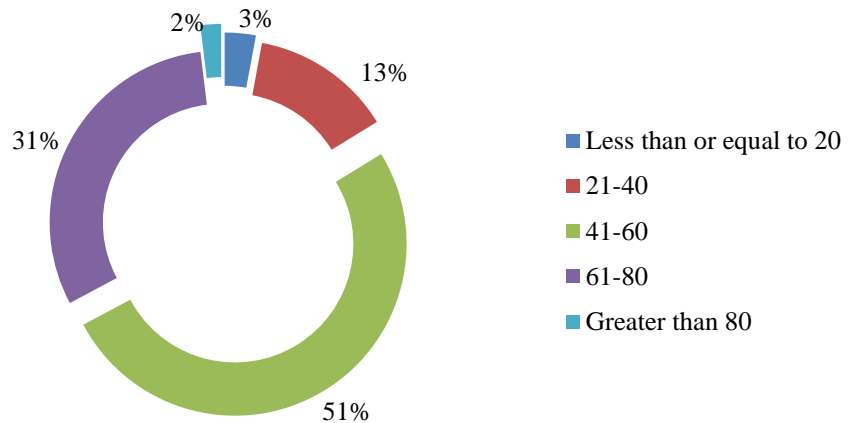

## JOINT DISTRIBUTION OF AGE GROUP AND GENDER OF CANCER PATIENTS

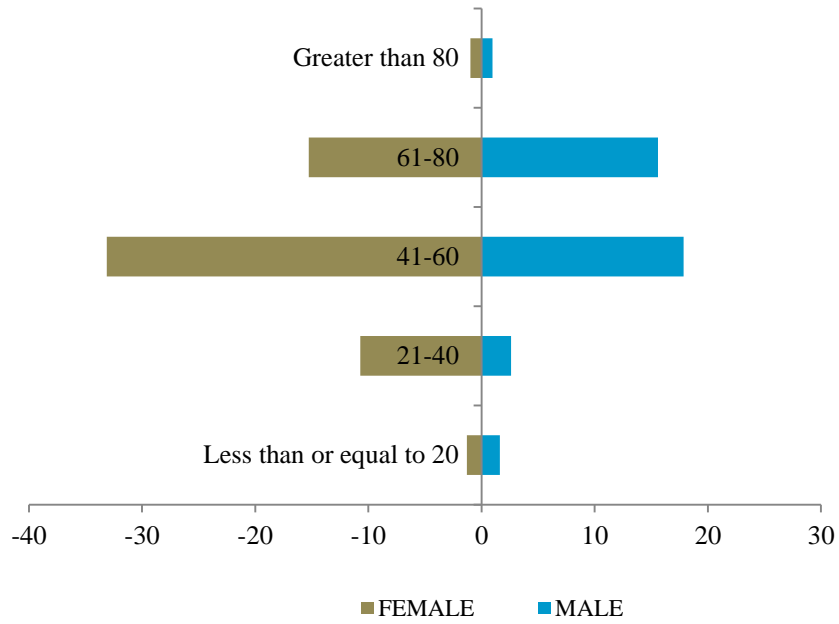

## AGE GROUP WISE DISTRIBUTION OF BREAST CANCER PATIENTS

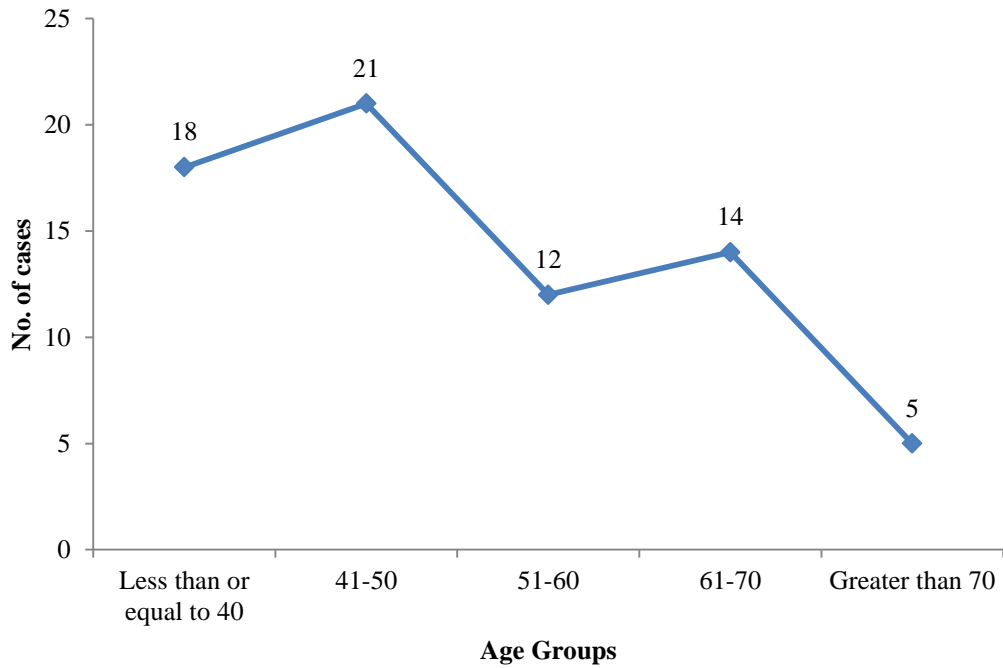

### AGE GROUP WISE DISTRIBUTION OF CERVIX CANCER PATIENTS

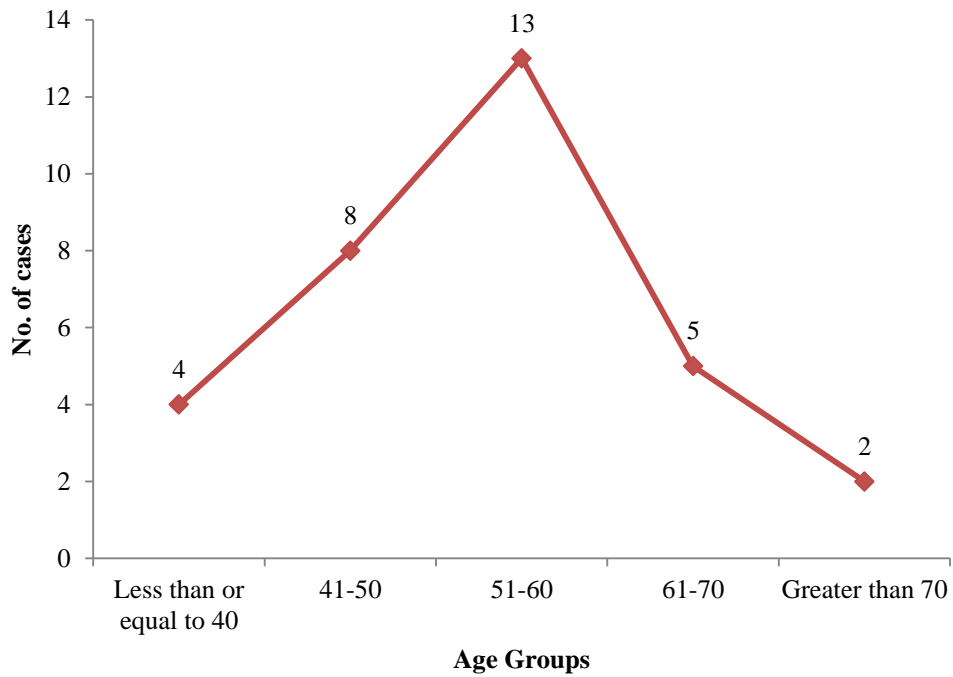

### AGE GROUP DISTRIBUTION OF HEAD AND NECK CANCER PATIENTS

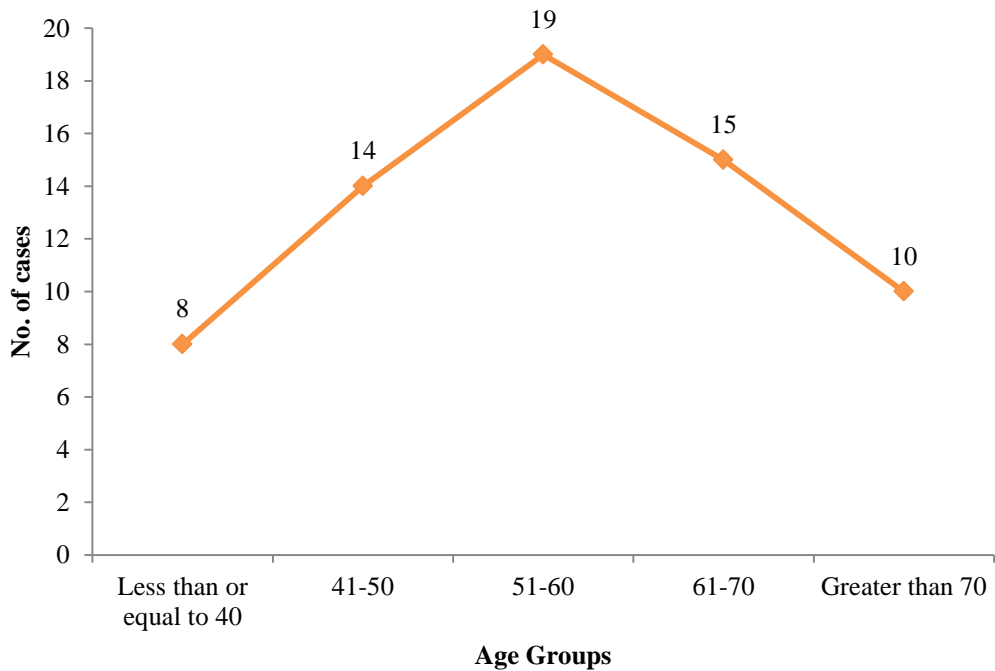

## SUB-SITE WISE DISTRIBUTION OF HEAD AND NECK CANCER PATIENTS

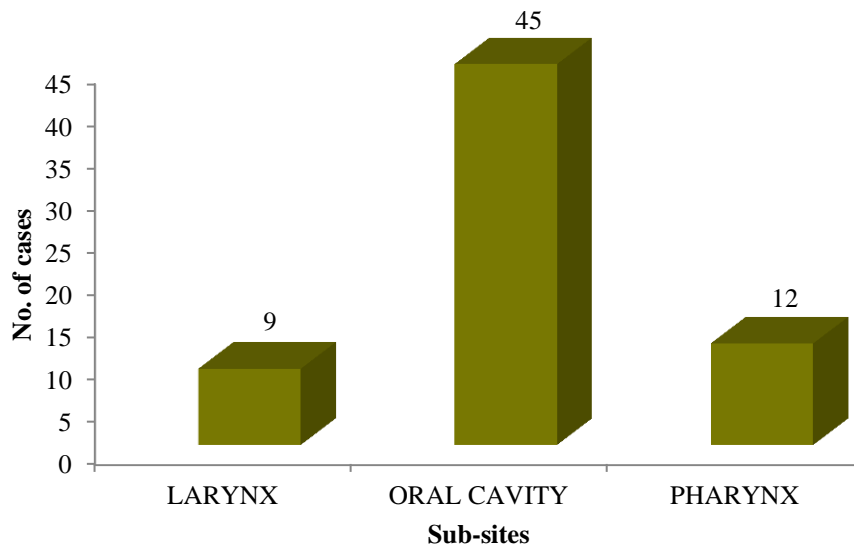

Sl. No.	State/UT	No. of cases
1	Tamil Nadu	228
2	Pondicherry	55
3	West Bengal	13
4	Kerala	8
5	Andhra Pradesh	1
6	Karnataka	1
7	Other than India	1
8	Maharashtra	1
<b>Total</b>		<b>308</b>

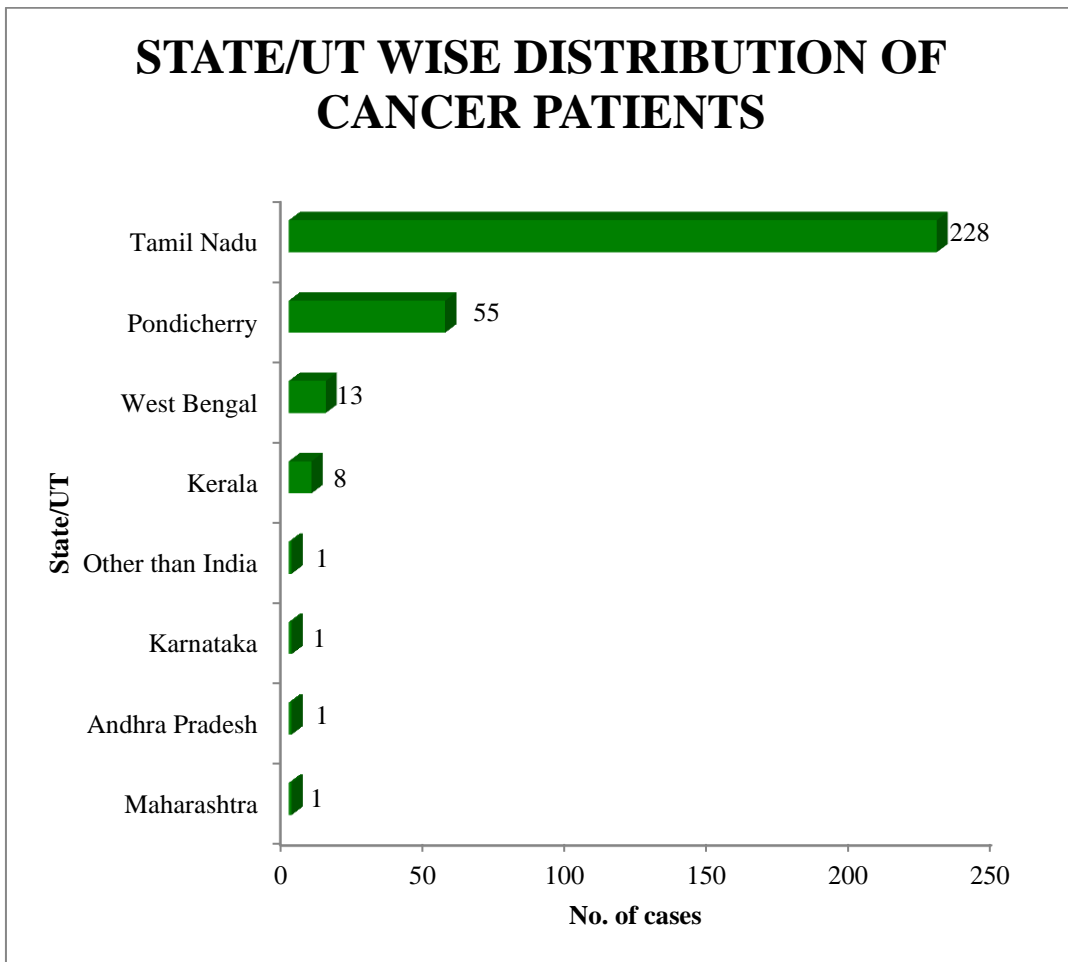

<b>Sl. No.</b>	<b>Districts</b>	<b>No. of cases</b>
1	Pondicherry	48
2	Villupuram	48
3	Cuddalore	34
4	Thanjavur	19
5	Tiruvannamalai	19
6	Districts of West Bengal*	13
7	Tiruvarur	13
8	Kallakurichi	10
9	Mayiladuthurai	10
10	Nagapattinam	10
11	Districts of Kerala**	8
12	Ariyalur	7
13	Pudukkottai	7
14	Salem	7
15	Tiruchirappalli	7
16	Other Districts of Tamil Nadu***	6
17	Karaikal	6
18	Perambalur	5
19	Namakkal	4
20	Tiruppur	4
21	Coimbatore	3
22	Dindigul	3
23	Kanchipuram	3
24	Ramanathapuram	3
25	Dharmapuri	2
26	Karur	2
27	Tirupattur	2
28	Bangalore Urban (Karnataka)	1
29	Other Than India (Bangladesh)	1
30	Chittoor (Andhra Pradesh)	1
31	Mahe	1
32	Thane (Maharashtra)	1
<b>TOTAL</b>		<b>308</b>

\*Districts of West Bengal- Bankura, Paschim Medinipur, South 24-Parganas, North 24-Parganas, Howrah, Dakshin Dinajpur, Paschim Bardhaman, Purba Bardhaman

\*\*Districts of Kerala- Alappuzha, Idukki, Malappuram, Kollam, Kannur, Wayanad

\*\*\*Other Districts of Tamil Nadu- Chengalpattu, Chennai, Erode, Krishnagiri, Sivaganga, Vellore.



## DISTRICT WISE DISTRIBUTION OF CANCER PATIENTS

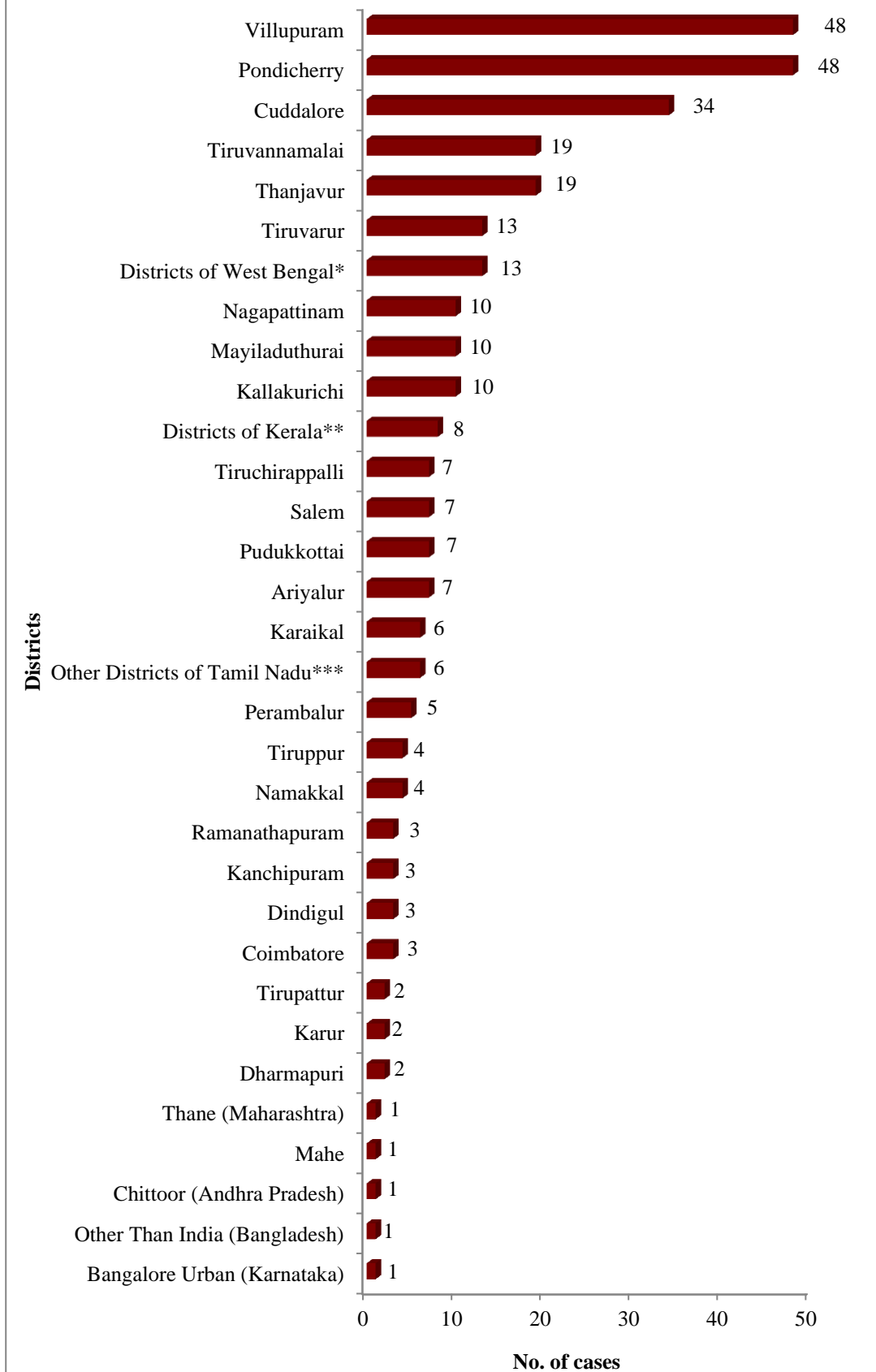

\*Districts of West Bengal- Bankura, Paschim Medinipur, South 24-Parganas, North 24-Parganas, Howrah, Dakshin Dinajpur, Paschim Bardhaman, Purba Bardhaman

\*\*Districts of Kerala- Alappuzha, Idukki, Malappuram, Kollam, Kannur, Wayanad

\*\*\*Other Districts of Tamil Nadu- Chengalpattu, Chennai, Erode, Krishnagiri, Sivaganga, Vellore