

JAWAHARLAL INSTITUTE OF POSTGRADUATE MEDICAL EDUCATION AND RESEARCH

(An Institution of National Importance, Under Ministry of Health & Family Welfare, Government of India)

Dhanvantari Nagar, Puducherry – 6.



REGIONAL CANCER CENTRE

HOSPITAL BASED CANCER REGISTRY & PATTERN OF CARE SURVIVAL STUDIES

JIP/RCC/ICMR/HBCR & POCSS/2018/20

05/07/2018

To
The Head of the Department,
Radiotherapy,
RCC, JIPMER.

(Through proper channel)

Respected Sir,

Sub: Monthly Audit of HBCR & POCSS (June 2018) – Reg.

.....

HBCR & POCSS - ICMR staff members are posted in various departments to collect the demographic and clinical data for maintaining cancer registry for all cancer patients being registered at JIPMER. Hereby enclosed the details of the data collected from various departments of JIPMER for the month of June 2018 both OPD and IP Services for your reference.

The above monthly audit has been submitted with the Director Approval (Vide No. JIP/RCC/ICMR/HBCR&POCSS/2015/55, Dated 08/10/2015) for publishing in the Official Website of JIPMER.

Thanking You,

Yours Sincerely,

Dr. Gunaseelan.K.

Principal Investigator

HBCR & POCSS

GUNASEELAN. K
PRINCIPAL INVESTIGATOR
HBCR & POCSS
RCC, JIPMER

JAWAHARLAL INSTITUTE OF POSTGRADUATE MEDICAL EDUCATION AND RESEARCH

(An Institution of National Importance, Under Ministry of Health & Family Welfare, Government of India)

Dhanvantari Nagar, Puducherry – 6.

**REGIONAL CANCER CENTRE****HOSPITAL BASED CANCER REGISTRY & PATTERN OF CARE SURVIVAL STUDIES**

JIP/RCC/ICMR/HBCR & POCSS/2018/20

05/07/2018

Monthly Audit for the Month of June 2018

SL. NO	SITE OF TUMOUR	NUMBER OF CASES JUNE 2018
1	HEAD AND NECK*	68
2	BREAST	46
3	CERVIX	37
4	OTHER GYNAECOLOGICAL TUMOURS**	19
5	LUNG	15
6	RECTUM	15
7	OTHER***	12
8	STOMACH	12
9	OTHER ABDOMINAL TUMOURS****	10
10	SARCOMA	9
11	ESOPHAGUS	8
12	GENITOURINARY TUMOURS*****	7
13	LYMPHOMA	7
14	BRAIN	6
15	LUEKEMIA	5
16	COLON	4
17	THYROID	4
TOTAL		284

* Oral Cavity, Larynx, Pharynx

** Endometrium, Ovary, Vault, Vulva

*** Anal Canal, Leg, Nasal Cavity, Sphenoid Sinus, Toe, Unknown Primary

**** Duodenum, Gall bladder, Gastro esophagus, Pancreas, Periapillary, Peritoneum

***** Prostate, Kidney, Penis

For any queries please contact: Ph: (0)9362966444

Email: officehbcrrjipmer@gmail.com

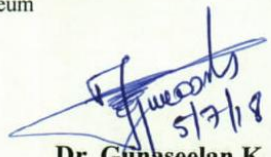
Dr. Gunaseelan K.
Principal Investigator
HBCR & POCSS
Dr. GUNASEELAN. K
PRINCIPAL INVESTIGATOR
HBCR & POCSS
RCC, JIPMER

MONTHLY AUDIT - JUNE 2018 (CANCER SITE-WISE)

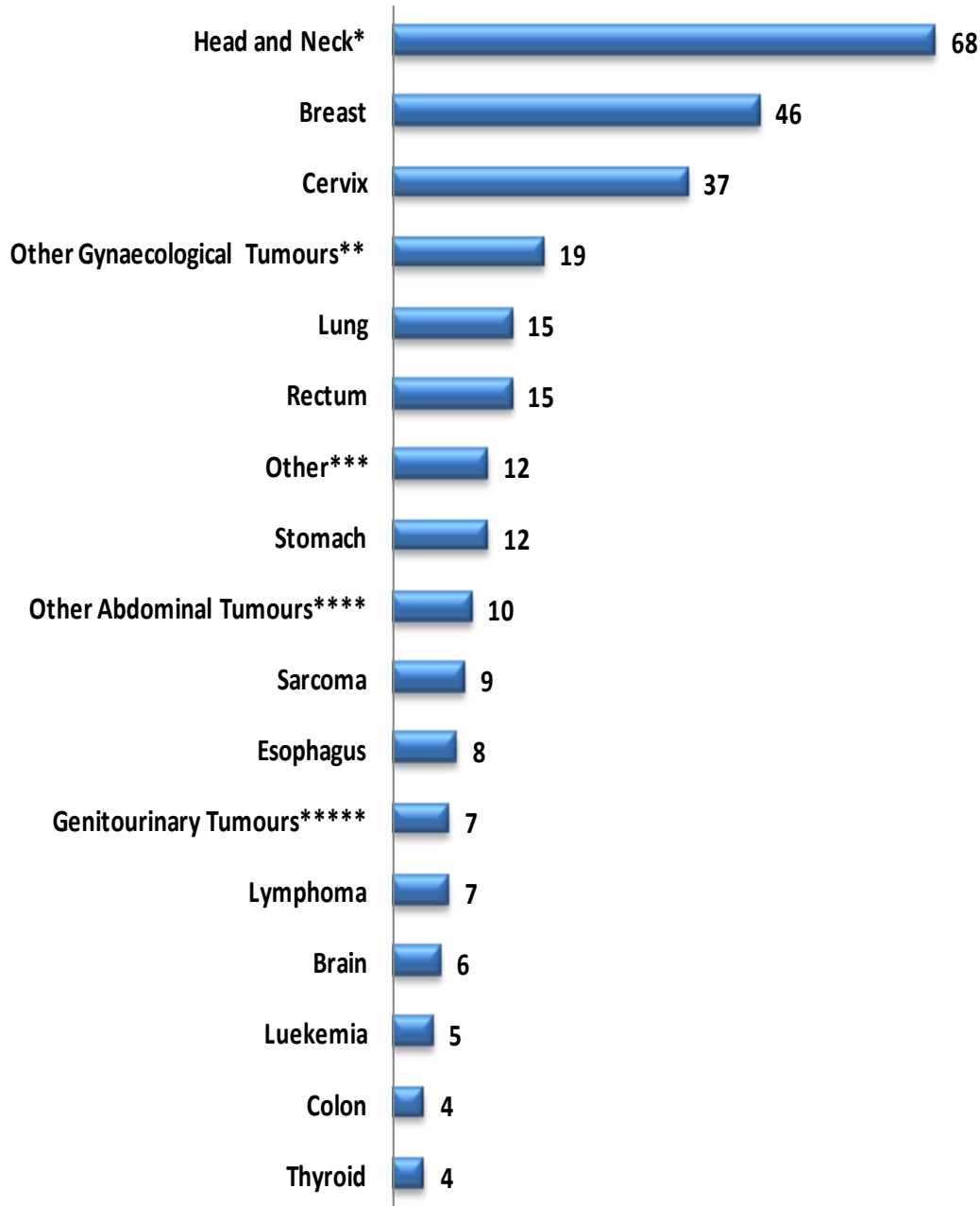

* Oral Cavity, Larynx, Pharynx

** Endometrium, Ovary, Vault, Vulva

*** Anal Canal, Leg, Nasal Cavity, Sphenoid Sinus, Toe, Unknown Primary

**** Duodenum, Gall bladder, Gastro esophagus, Pancreas, Periampullary, Peritoneum

***** Prostate, Kidney, Penis

GENDERWISE DISTRIBUTION FOR ALL CANCERSITE

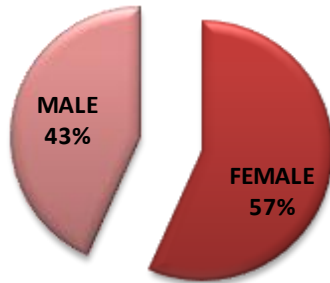

AGE GROUP DISTRIBUTION

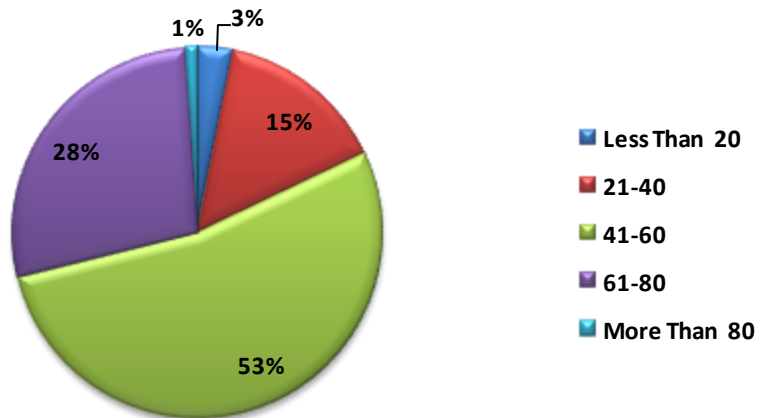

CERVIX CANCER AGE GROUP DISTRIBUTION (In Nos)

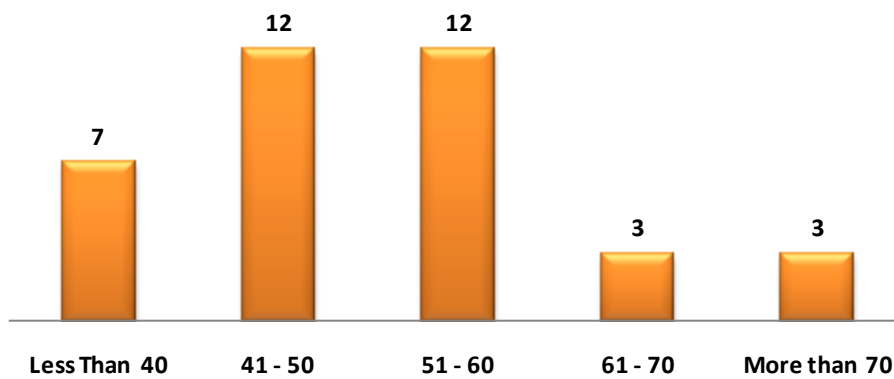

BREAST CANCER AGE GROUP DISTRIBUTION (In Nos)

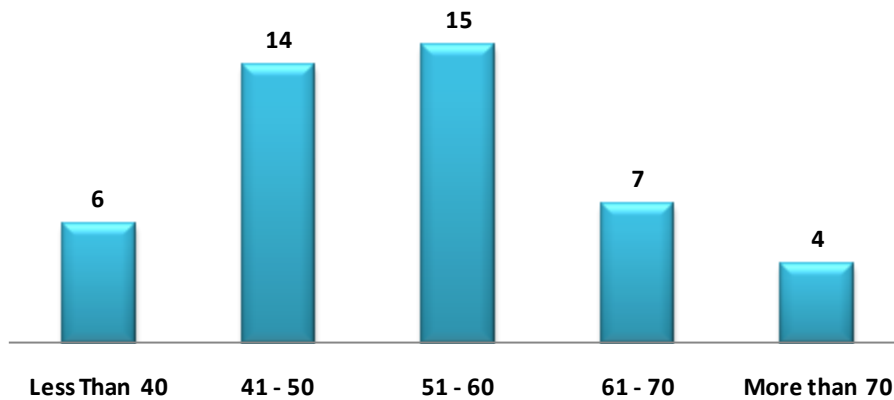

HEAD AND NECK CANCER AGE GROUP DISTRIBUTION (In Nos)

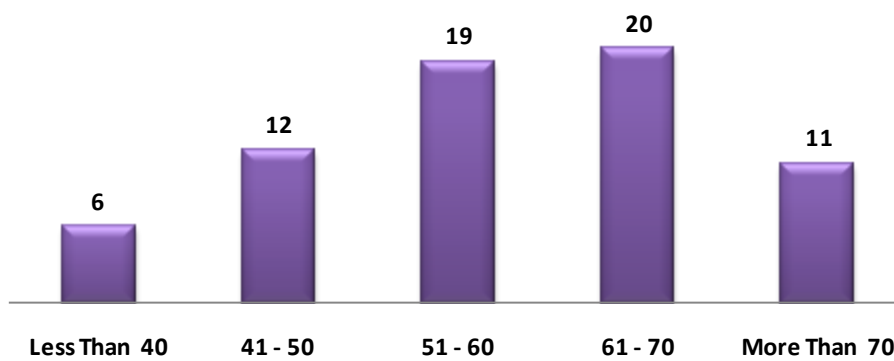

HEAD AND NECK - SITE WISE DISTRIBUTION (In Nos)

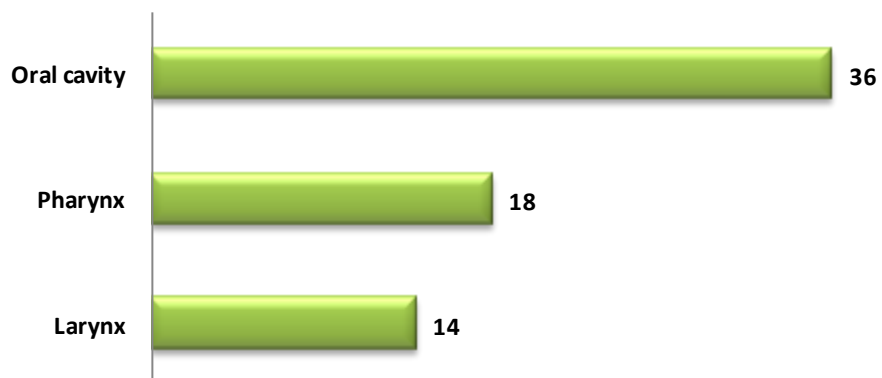

STATE WISE NUMBER OF NEW CASES – JUNE 2018		
SL. NO.	STATE	FREQUENCY
1	TAMILNADU	238
2	PONDICHERRY	29
3	WEST BENGAL	10
4	ANDHRA PRADESH	5
5	JHARKAND	1
6	KARNATAKA	1
TOTAL		284

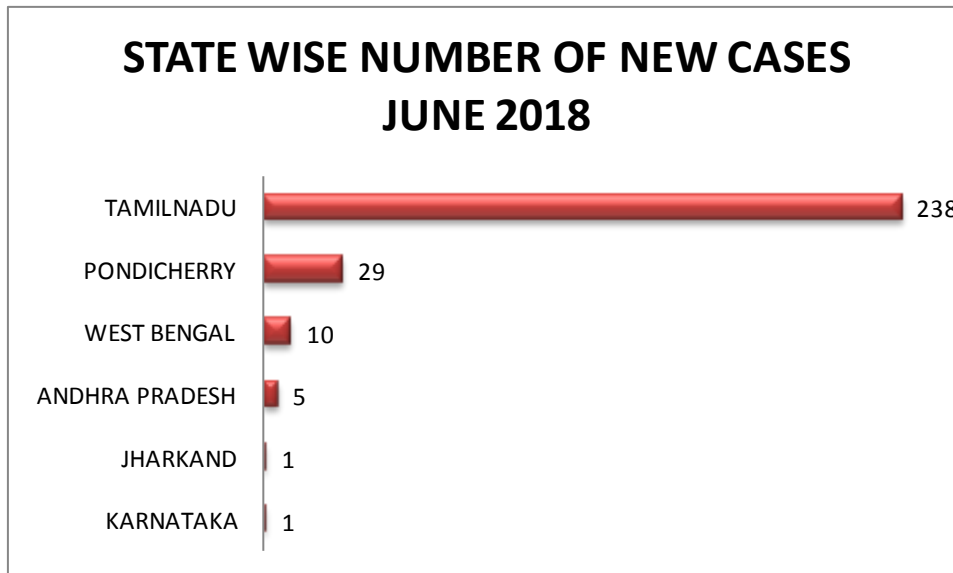

DISTRICTWISE NUMBER OF NEW CASES - JUNE 2018		
SL. NO.	DISTRICT	FREQUENCY
1	VILLUPURAM	56
2	CUDDALORE	47
3	PONDICHERRY	26
4	NAGAPATTINAM	22
5	TIRUVANNAMALAI	22
6	THANJORE	18
7	THIRUCHIRAPALLI	13
8	THIRUVARUR	9
9	SALEM	6
10	BANKURA	5
11	DINDIGUL	5
12	PUDUKOTTAI	5
13	ARIYALUR	4
14	NAMAKKAL	4
15	TIRUPPUR	4
16	VELLORE	4
17	ERODE	3
18	KARAIKAL	3
19	KARUR	3
20	PASCHIM MEDINIPUR	3
21	VIRUTHUNAGAR	3
22	CHITTOOR	2
23	DHARMAPURI	2
24	KANCHEEPURAM	2
25	KRISHNAGIRI	2
26	NORTH 24 PARGANAS	2
27	BANGALORE	1
28	CHENNAI	1
29	COIMBATORE	1
30	CUDDAPAH	1
31	GIRIDIH	1
32	KRISHNA	1
33	NELLORE	1
34	PERAMBALUR	1
35	RAMANATHAPURAM	1
Total		284

DISTRICTWISE NUMBER OF NEW CASES - JUNE 2018

